The ANDOVER TOWNSMAN

Andover's Own Newspaper Since 1887

VOLUME 79 NUMBER 8 — ANDOVER, MASSACHUSETTS, NOVEMBER 24, 1965 — PRICE 10 CENTS

News Capsules

● Building Specialist William Black of the School Building Assistance Commission had a look at the specs for a proposed South end elementary school last week and liked what he saw. He was so impressed that he asked for a dozen copies to file in his office, a compliment to Supt. Edward I. Erickson who developed the plans after conferences with elementary school administrators.

● Hoof prints, tire marks and a .22 caliber bullet hole have been found at Girl Scout Camp Maude Eaton the scene of vandalism in recent weeks. Police report that a number of screens have been slashed and doors forced at the camp. Also damaged, bathroom equipment.

● Richard Lally has been given a building permit for a $30,000 store building to be constructed at the corner of Bartlet and Barnard Sts. The site is cleared.

● Raytheon Company and CSF - Compagnie generale de telegraphie Sans Fil of Paris, have been selected to design and construct a cyclotron for use in nuclear research at the University of Maryland, College Park, Md. Called MUSIC (Maryland University Sectored Isochronous Cyclotron), the new circular particle accelerator will be constructed under a contract for approximately $3 million awarded by the university to Raytheon's microwave and power tube division. It is one of the largest single contracts ever received by Raytheon for non-military equipment.

● Mrs. Joseph LaTorre will be office secretary for the Unitarian Universalist Church beginning Dec. 1.

● The Board of Selectmen will switch its meeting night to the second and fourth Tuesday of each month to eliminate the conflict with School Committee meetings that has occurred in the weeks since the board abandoned its Monday

(Continued on Page Nine)

A Pre-Thanksgiving Feast

TURN ABOUT IS FAIR PLAY – William Bullard, son of Mr. and Mrs. Lyman G. Bullard, 107 Highland Rd., serves Melamed Poultry Co. turkeys (North Andover) a real feast to fatten them in preparation for returning the favor. (Graber)

Boards Get First Look At Budget

Town Manager Richard Bowen is preparing a sort of "State of the Town" message for presentation to the Finance Committee and the Board of Selectmen Nov. 30 when he will submit the 1966 town meeting budget article for their perusal.

Bowen said he will deal with the financial problems the town will confront in the coming year, especially those over which it has little or no control. He specifically mentioned school, welfare and retirement expenses along with what the town is required by the state to provide for veterans services and payments to the state and county.

Refusing to preview the budget article, Bowen did say that he will not give the FinCom a complete budget, one that details revenue expectations and tax rate possibilities, until Jan. 15. With his initial presentation, he will simply comply with the charter requirement that the manager submit a budget article by Dec. 1 of each year. It will be the first time since the town manager charter was voted that this requirement has

(Continued on Page Nine)

Still No Action On Shorten Site

Owner Robert Shorten has refused the $30,000 offered by the town for his Park St. Garage, but no move has as yet been made to take the property by right of eminent domain.

The Board of Selectmen, when it voted to increase its cash offer for the downtown site from $26,300 (the assessed value) to $30,000, appeared to favor an immediate taking if Shorten refused the higher price. But the question is still hanging fire.

Shorten accepted the $30,000 in a verbal agreement, but later refused the offer in writing. A total of $40,000 was appropriated by town meeting to cover the cost of the acquisition.

Warriors Meet N.A. Thanksgiving Day

Andover High School's Golden Warriors will meet the North Andover football team on home ground Thursday for the traditional Thanksgiving Day game.

The game will be played at the Playstead beginning at 10 a.m.

Andover will be trying for a win which, if all the scores fall right, could mean that the team might tie up the Merrimack Valley Football Conference championship. Until nine first string men had to be benched Nov. 13 for an infraction of team rules, the Warriors were given a good chance to whip Methuen, taking both Little Three and league championships for 1965. This is Andover's first year in the Valley conference.

Coach Richard Collins will start the following players in the Thanksgiving game.

(Continued on Page 20)

First Church C. S. Worships Thursday

The traditional Thanksgiving Day service of First Church of Christ Scientist, 6 Locke St., will be held at 11 a.m. Thursday. The public is invited.

Distinctive in this annual service is its concluding testimonial period when any Christian Scientist in the congregation may rise and express his individual thanks to God for blessings received.

President Johnson's Thanksgiving Day proclamation will be read at the opening of the service, followed by Biblical selections, prayer and readings from the Christian Science textbook.

ainting Improvements
BILL LAWRIE
Exterior & Interior Painting Paperhanging
50A Center St., Ballardvale
Call 475-0924

are You a hidden diabetic
The American Diabetes Association estimates that there are more than 1,600,000 "hidden" Diabetes cases in America today!
Diabetes is still the seventh leading cause of death.
As a member of the Massachusetts State Pharmaceutical Association, we are participating in a vigorous Diabetes Detection Drive in our area.
We have a free Diabetes Detection kit and folder waiting for you at our prescription counter. Please come in and ask for it.
DALTON PHARMACY
MAIN COR. PARK STREET
475-0107
Sunday Hours - 9 a.m. to 5 p.m.

CUSTOM-BUILT HOMES
AND NEW HOMES OPEN NOW IN ANDOVER FOR INSPECTION IN FARRWOOD FOREST AND ACADEMY ACRES
● ONE ACRE WOODED LOTS – FREE ESTIMATES
PAUL L. WARREN
BUILDER
475-3505

FREE!
1200
WE GIVE S&H GREEN STAMPS
GREEN STAMPS
To All New Heating Oil Customers
Cyr OIL CO.
100 WATER ST., LAWRENCE
683-2775

HOUSE OF THE WEEK
ANDOVER
Lovely, modern Ranch with Colonial look. 3 bedrooms, living room with fireplace; dining area; den; all electric kitchen; 2 baths. Immaculate condition. $24,500.
BRADLEY REAL ESTATE
126 MAIN STREET
M.L.S. – 475-2529 – REALTOR

The Pied Pipers of Andover
ANDOVER Plumbing & Heating
Formerly Buchan & McNally
"HAL" RUTTER, Prop.
211 No. Main St. 475-5121
Reg. No. 6510

EXCITING NEW LISTING
Early American Reproduction
6 delightful rooms! Keeping kitchen, completely captivating; 3 bedrooms; spacious dining room; living room; authentic beamed ceilings; fireplace; extras too numerous to list. Call soon for an appointment
JOHN HEWITT
Realtor
MULTIPLE LISTING SERVICE
475-0973 or 475-1834.

FAY & DRISCOLL INC.
FILTERED & METERED SERVICE
RANGE OILS FUEL
OUR DEPENDABLE SERVICE
PROMPT DELIVERY
683-3131
OIL BURNERS
Sales & Service
CUSTOMER SATISFACTION GUARANTEED
576 Haverhill St., Lawrence

NAT'S BARBER SHOP
● DESIRED CUSTOM SERVICE AT REGULAR PRICES
30 YEARS EXPERIENCE
3 Lupine Rd. – Near R.R. Station
● TROUBLE-FREE PARKING
"NAT" GIAIMO, PROP.

24 HOUR COMPLETE HEATING SERVICE
HEATING HOWE CORPORATION
GUY HOWE
475-0365

RENTALS AVAILABLE
Several 3 and 4 bedroom homes from $150 to $185 monthly, unfurnished. (Andover, North Andover, Methuen and Boxford (just across the line).
FURNISHED 6 room home; choice location $250. (Available after Xmas).
FURNISHED 3 room large apartment. $125. Excellent location. Heated.
FURNISHED Studio apartment $75 plus heat.
UNFURNISHED 2 room apartment. $75 plus heat.
For further details please CALL 475-4477
HUNNEMAN & Co Inc • REALTORS
66 MAIN ST. ANDOVER, MASS.

C. J. Pope Is Promoted

Clarence J. Pope of Andover has been promoted to full professorial rank in the department of physics and mathematics at Lowell Technological Institute. Dr. Martin J. Lydon, LTI president, made the announcement.

Prof. Pope, who earned his B.S. degree from Clemson College in South Carolina and an M. S. from Lowell Technological Institute, is also affiliated with the U. S. Army Laboratories in Natick as a textile technologist. In this connection, he has published various articles, contributed to professional handbooks, and had phases of his work recognized for patent.

Author of a textbook entitled "Cotton Fibres", he holds membership in the American Society of Engineering Education. A member of "Who's Who in American Education" and a lieutenant colonel in the U. S. Army Reserve, Prof. Pope has served the alumni association of Clemson's Boston Chapter as president and been its national director.

A native of Charleston, S. C. Professor and Mrs. Pope reside at 55 Haggett's Pond Rd. They have a son, James H.

THE ANDOVER PLAYHOUSE
WEDNESDAY THRU SUNDAY
Nov. 24th thru Nov. 28th
Extra Daily Mat. Thursday thru Sunday at 1:45, & Eve Shows
HELP!
THE BEATLES
EASTMANCOLOR A UNITED ARTISTS RELEASE
John Lennon - Paul McCartney
Ringo Starr - George Harrison
Shown Daily Eves Wed thru Sun at 7:35, Daily Mats Thurs thru Sun at 3:20
"LIVING IT UP"
Technicolor
Jerry Lewis - Dean Martin
Shown: Daily Eves Wed thru Sun at 9:10; Mats Daily Thurs thru Sun at 1:50

STEVE'S BARBER SHOP
17 MAIN ST., ANDOVER
4 MASTER BARBERS AT YOUR SERVICE
8:30 to 6 - CLOSED MONDAYS

HOME-TOWN MOVING is our SPECIALTY!

Dependable moving . . . across town or overseas
"Wife-Approved" MOVES
WM. B. KENT & SONS
550 TURNPIKE ST.
NO. ANDOVER
(Junction Rts 114-125)
683-9439
Authorized Agent for . . . North American WORLD-WIDE MOVING

15 AHS Students Earn High Honors

Fifteen Andover High School students earned high honors recognition for the first marking period of the 1965 school year, Principal Philip Wormwood said Tuesday. Of this number four are sophomores, four juniors and seven seniors.

Listed for honors are 54 sophomores, 59 juniors and 60 seniors as follows:

High Honors

Sophomores - Virginia Campbell, Candace Hatfield, David Konjoian and Linda Sagaser.

Juniors - Susan Cooper, Susan Fisk, Karen Guy and David Shuford.

Seniors - Sharon Briggs, Susan Dimlich, Susan Koza, Kathy Lauder, Thomas Marjerison, Kathryn O'Brien and Christine Prendergast.

Honors

Sophomores - Ruth Anderson, Chandler Bailey, Charlyce Bajek, Joann Batcheller, Jeffrey Bentley, Corinne Broderick, Sandra Brouck, Elizabeth Bruner, Heather Buchan, Daniel Clark, Edward Clukey, Beatrice Colle, Nancy Coulthard, Michael Deck, Carolyn Dimmock, Joseph Doherty, Linda Duchesne, Nancy Dufton, Edward Garon, David Gilmore, Gary Gulezian, Joseph Hadam, Jane Hamilton, Priscilla Harris, Pamela Henderson, and James Hershon.

Judith James, Barbara Jameson, Pamela Koester, Linda Kopatch, Janice LeGendre, Carol Lichtman, Douglas MacDonald, Patricia Martellucci, Patricia McDowell, Nancy Mooney, William Muller, Kenneth Musen, Carol Nardozza, Karen Ogden, Cynthia Orlando, Debra Orth, Catherine Palmer, Susan Paulekas, Nancy Peatman, Norma Randall, Gloria Sciuto, James Scuderi, Ralph Sessions, Michael Sirois, Susan Vanasse, Linda Whitney, Peter Wojtkun and Barbara Young.

Juniors - Andrea Barenboim, Anne Barker, Susan Battles, Elizabeth Belanger, Nancy Burnham, Andrew Caffrey, Diane Cannon, Sandra Churchill, Marcia Cohen, Thomas Deacon, David Dearborn, Donald Dewhurst, John Diodati, Barbara Dolan, Eileen Doyle, Helen Gaunt, Linda Gilmore, Deborah Godin, William Gower, Karen Greene, Richard Greene, Robert Hadam, Richard Herrick, Robert Hindman, Roger Hinman, Candace Hunt, Jeannie Lowe, Michael Lynch and Susan Mackie.

Patricia Macklin, Karen Mahanke, Margaret Massaro, Mary Moore, Kerridan Murphy, Delora Newton, Nancy Norris, Kenneth Ozoonian Jacqueline Penny, Carl Phillips, Claire Prout, Raymond Pucci, Mary Ellen Reardon, Janet Roscoe, Lynne Sabbagh, Denice St. Germain, Cynthia Schadlick, Leslie Schiller, Carol Scott, Kathleen Scott, Thomas Sirois, Jane Stewart, Joseph Tabacco, Joann Trzcinski, Joanne Fitzpatrick, Peter Rawlings, Christine Urquhart, Lissa Vogt, Holly Washburn and Sharyn Wilson.

Seniors - Helen Auchterlonie, Virginia Berg, Christine Borrelli, Carol Brightman, Lorraine Broderick, John Buck, Joyce Cataudella, Diana Cole, David Coplan, Cathleen Costello, Leellen Craig, Mary Disbrow, Anne Dumont, Steven D'Urso, Roberta Echhorn, Jeanne Ellis, Candice Ermer, Bette Jean Estell, Jane Gillan, Linda Greenwood, Jeffrey Hall, Charles Hatch, Dale Inman, Jonathan Jenkins, Patricia Jost, Darcy Kirk, Mary Kyger, Brian Landry, Gayle Leighton and Susan Loosigian.

Lisa Loosigian, Nancy MacCausland, Susan MacMackin, Marilyn Marotta, Lawrence Mazel, Elinor McCarthy, Sharon McGrath, Maureen Moody, David Morgan, Kathleen Muller, Ellen Nangle, Jane O'Connor, Elizabeth O'Leary, Frank Orlando, John Parisi, Andrea Pasquale, Pamela Pawlik, Margaret Phillips, Cheryle Puglisi, George Robinette, Frances Romano, Beverly Shattuck, Bruce Spencer, Ellen Stewart, Dorothy Svenson, David Thompson, Karen Vergados, Mary Vulgaropolus, Denise Walker and Thomas Williams.

SHERATON ROLLING GREEN MOTOR INN IN ANDOVER
FRIDAY NIGHT BUFFET
$3.50
Tel. 475-3400

WEST CHURCH UNION CHRISTMAS LUNCH

The annual Christmas party of the Woman's Union of West Church will be held in Fellowship Hall Wednesday, Dec. 1. Luncheon will be served at 12:30 and business meeting will follow. Members are asked to bring gifts for the Boston City Missions as well as a gift for exchange at the Christmas tree.

Subscribe to the TOWNSMAN

Pollution Discussed

Officials from the Lawrence-[illegible] government and a number of [illegible] dustrial firms discussed [illegible] action on a four-comm[illegible] approach to ending pollution [illegible] the Merrimack at a luncheon [illegible] Friday. The meeting was called by the Lawrence Development Commission and the Greater Lawrence Chamber of Commerce.

Rep. Gerard A. Guilmette proposed that the communities involved - Andover, North Andover, Methuen and Lawrence - try to meet the early December deadline for the filing of measures to be considered at the next session of the General Court with a permissive bill which could be considered by voters in March. Construction of a $21 million treatment facility has been recommended and is being pushed by state health officials.

Town Manager Richard Bowe asked to comment on the meeting said that Andover was not invited to send a representative. He objected, stating: "If the Greater Lawrence Chamber of Commerce is going to hold a meeting to discuss a Greater Lawrence problem that affects all Greater Lawrence communities, then all parties should be there."

The manager said he would, in spite of state pressure, oppose any rush legislation prepared before each of the towns involved could find out exactly what the proposed regional sewerage treatment plan would mean to them financially and otherwise.

Representatives of the communities are due to meet for further discussion of the sewerage question early next week.

Group Named

The Punchard-Andover Alumni Assn. is the official name of the newly organized high school alumni group headed by Irving J. Wilcomb, who conducted a recent meeting of its executive committee and officers.

Sparked by response to the alumni dinner held earlier this month, future activities will be planned for alumni at monthly executive meetings when appointed committees on program, membership and constitution will make recommendations.

SCHOLARSHIP STUDENT

Arthur E. Joyce, 3 Sandy Brook Cir., has received one of 24 tuition scholarships awarded at Boston University School of Law.

The awards were made on the basis of superior academic records, and personality qualities.

The ANDOVER TOWNSMAN
Established 1887
Irving E. Rogers
Publisher
Marcelle W. Farrington
Editor
Raymond B. DeRuisseau
Business & Advertising Manager
Published Every Thursday
26 Chestnut St., Andover, Mass.
01810
TEL. 475-1943
Second Class Postage Paid at Andover, Mass.
Price 10¢ per Copy
$5.00 per Year
NATIONAL EDITORIAL ASSOCIATION
AFFILIATE MEMBER

LOANS FOR HOLIDAY NEEDS
ANDOVER FINANCE COMPANY
Street Floor Musgrove Bldg.
ELM SQ. 475-1998

Big news comes through the back door
NEFDA

1966 Ford Country Squire
SWINGS OPEN LIKE A DOOR!
...in '66 Ford Wagons

SWINGS DOWN LIKE A FLOOR!
Only Ford wagons have the new 2-way "Magic Doorgate" that swings out like a door for passengers . . . swings down like a tailgate for loading. Get all the news on the '66 wagons at your Ford Dealer's.
Powered by Ford...presented by your FORD DEALER
IF YOU ARE A USED CAR BUYER, WE HAVE A WONDERFUL SELECTION OF A-1 VALUES
Shawsheen Motor Mart, Inc.
47 HAVERHILL ST. Opp. Raytheon ANDOVER, MASS.

Where You Get Your Green Stamps!
S&H GREEN STAMPS
VILLAGE ANNEX
TEXACO
SERVICE STATION
14 MAIN ST. Near Library ANDOVER
Always The Most Miles For Your Dollar

AT "OLDE ANDOVER VILLAGE"

Something For Everyone
ON YOUR CHRISTMAS GIFT LIST
1) Gossard-Artemis classic over a matching waltz leng
2) Seed pearl & sequin han
3) Vented shortie glove in Scalloped wrist Glace le
4) Ladies' Swiss embroide linen hankies, each $1
5) Extendo umbrella fits in Touch n' Go fashion um
6) Hane's sheer Cantrece
USE YOUR "EARLY SHOPP

AT "OLDE ANDOVER VILLAGE" . . . ANDOVER, MASS.

Sutherland's

...MORE OF EVERYTHING WONDERFUL FOR CHRISTMAS!

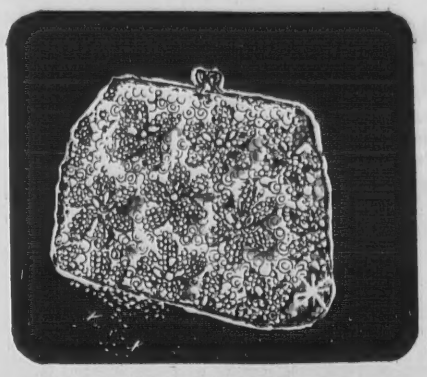

2

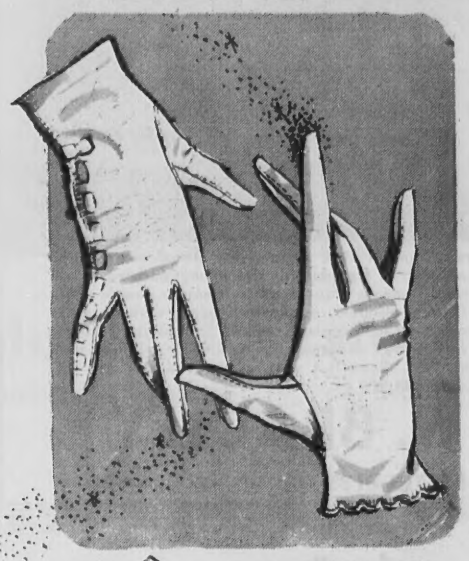

3

Something For Everyone

ON YOUR CHRISTMAS GIFT LIST

4

1

5

6

1) Gossard-Artemis classic 3/4 coat trimmed in satin and rose applique, $11
over a matching waltz length gown, $7

2) Seed pearl & sequin hand-crafted evening bag, $6

3) Vented shortie glove in unlined leather, $8
Scalloped wrist Glace leather shortie, $6

4) Ladies' Swiss embroidered & pure Irish
linen hankies, each $1

5) Extendo umbrella fits in suitcase for the traveller, $6.98
Touch n' Go fashion umbrella opens, closes with one hand, $7.98

6) Hane's sheer Cantrece fabulous-for-fit stretch nylons, $1.65

USE YOUR "EARLY SHOPPER ACCOUNT" . . . PAY NOTHING 'TIL 1966!

Subscribe to the TOWNSMAN

MARV'S
Window Cleaning
Windows & Storm Windows Washed
Paint Washed
Floors Washed & Waxed
FOR PROMPT SERVICE
CALL 682-6392

CAMP FIRE CANDY SALE

The Camp Fire Girls are continuing their ten-day annual candy sale here through Nov. 29 to raise funds for the Council's operating budget.

Mrs. G. Homer Judge, chairman of the local candy drive, is assisted by Mrs. George Cox, Mrs. James Carter, Mrs. Allan Rogers, and Mrs. Carmen T. Reitano of North Andover.

Glennie Heads Mineral Club

George Glennie, 21 Wolcott Ave., was elected president of the Merrimack Valley Mineral Club at its recent annual meeting. Robert Hatton, 12 Stratford Rd., Dorothy Avery of Haverhill, and Stanley Trysinski of Lawrence are other officers of this growing new organization.

Stimulated by an Adult Education Course in Mineralogy given by Elbert Weaver at Phillips Academy, adults interested in collecting rocks, minerals, or lapidary work formed a club a year ago under the leadership of Antonio Caruso of Methuen, a Lawrence jeweler.

At their last monthly meeting, Robert Anton of the Pentucket Regional School science department gave an illustrated lecture on the structure of rocks and minerals and methods used to identify them.

President Glennie reports that the group welcomes persons interested in any phase of mineralogy.

ANDOVER

Due to business transfer this exquisitely decorated, almost new house, is available. Besides all the usual features it has many architectural extras. Flagstone entrance, double front door, study with bow window, designer kitchen with separate eating and laundry areas; powder room, 4 bedrooms, 2 baths; large finished downstairs playroom, on ground level, has fireplace; 3-zone heating. Beautiful setting on dead end circle of comparable homes. $38,900

F. W. BRADLEY
AND ASSOCIATES 475-4400

CALL 475-1943 FOR OUR AD TAKER

SHERATON ROLLING GREEN MOTOR INN IN ANDOVER
SUNDAY BRUNCH
11 a.m. to 2 p.m.
$3.00
Tel. 475-5400

TRAINED SITTERS Christine Chapman and Deborah M[illegible] start Kathy Boshar, center, on her way to bed in a pr[illegible] session at Red Cross headquarters.

Girls Qualified Sitters

The American Red Cross and two Andona Society members have certified 32 girls as competent baby sitters following a course offered at the junior high school for eighth and ninth grade girls.

Presenting the certificates was Mrs. Gordon Cannon, chairman of the Junior Red Cross.

During the five-week course the following speakers instructed: Dr. Richard Katz, pediatrician; Miss Loux, first aid instructor; Dept. Chief John Cole and Lt. Walter Winward of the Andover fire Dept.; and Safety Officer William Tammany, Andover Police Dept.

Receiving certificates were: Allen, Debbie Auchterlonie, [illegible] Ann Babicki, Leslie Birtwi[illegible] Black, Chris Boland, Ch[illegible] Boner, Kathy Boulanger, [illegible] Boyer, Christine Chapman, [illegible] Clifton, Jeanne Cloutier, [illegible] DesRoches, Christine Dim[illegible] Elizabeth Hills.

Christine Jones, Deborah [illegible] Mary Lundergan, Cheryl [illegible] Donald, Nancy McWhinnie, [illegible] Munson, Kathie Monroe, [illegible] Naman, Sharon Nicoll, [illegible] Pierce, Jane Perdue, [illegible] Poland, Roxanne Poland, P[illegible] Scherer, Kathy Tarbox, [illegible] Tsepas and Marilyn White.

Thank You . . .

We wish to express our sincere appreciation for the wonderful reception you have given our newly remodelled and enlarged salon. The response exceeded our fondest expectations and we are most grateful to all who have visited with us, during our Open House and since.

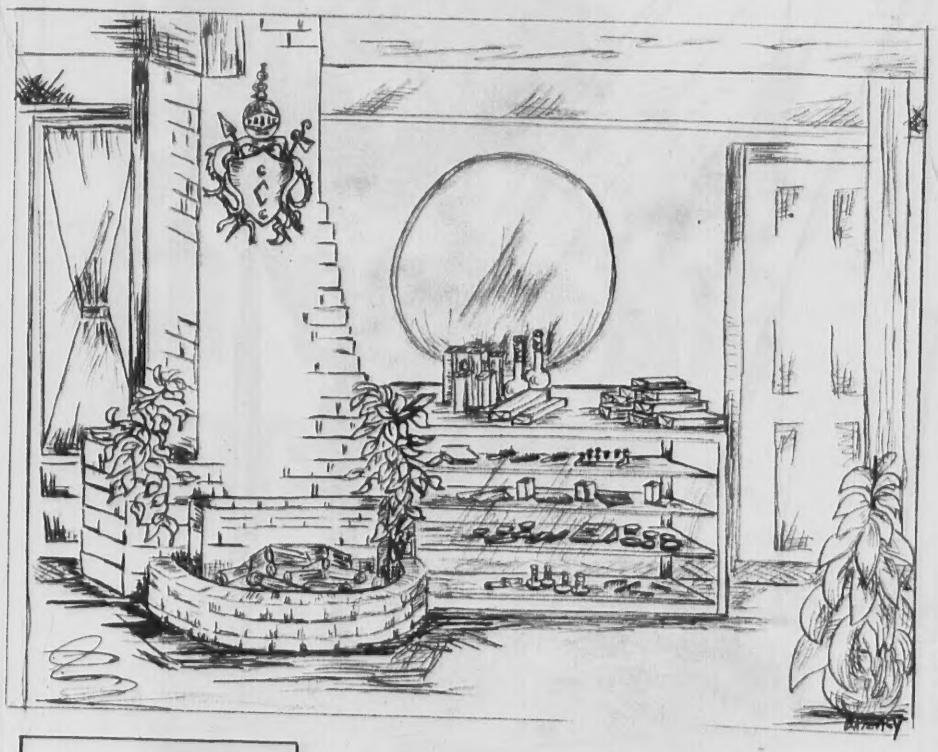

Above is a sketch of a section of our new Salon by Mrs. Dorothy Piercy of Andover.

Winners of our Open House awards were: Mrs. Margaret Hatch, Harding St., Andover; Miss Marge Swenson, Stevens St., Andover; Mrs. Thomas Christopher, Lovejoy Rd., Andover; Mrs. John McAllister, Whittier St., Andover and Mrs. Thomas W. Low, Dufton Rd., Andover.

ANN'S HAIR STYLING
– ANN CRAIG, Proprietor – TONI BIROS
14 HARDING STREET ANDOVER
475-3661

Christmas At Home Is Theme For "Y" Luncheon

A nationally accredited [illegible] show judge will lecture on "Chr[illegible]mas at Home" following [illegible] YWCA's annual Holiday L[illegible] Dec. 2.

Mrs. Robert G. Richa[illegible] Groveland will demonstra[illegible] collection, preparation and [illegible] evergreens and such other [illegible] materials as cones and pods [illegible] making of holiday wreaths, [illegible] and table decorations.

The luncheon is schedule[illegible] 12:30 p.m. and the lecture at [illegible] Mrs. Philip Clements of An[illegible] is chairman.

The speaker is accredited [illegible] life judge for flower show[illegible] has credits from both Massa[illegible]setts and New York State G[illegible] Club federation schools. She [illegible] been chairman of a numb[illegible] committees for the board [illegible] Massachusetts Garden [illegible] Federation, her most recen[illegible] signment being with the [illegible] show evaluation committee.

Mrs. Richards both teac[illegible] lectures and writes on flower [illegible] ranging, holiday decoration[illegible] In addition, she has serve[illegible] chairman of the design di[illegible] of the New England Rose S[illegible]

"Y" officials report that [illegible] for the luncheon must be rese[illegible] in advance. Tickets for the [illegible]gram only will be availab[illegible] the door.

Realty Transfers

Marco J. Pettoruto to Arthur A. Grenier, "Shawsheen Village" Shepley St.

Doris M. Long to G. James Davis et ux, Salem St.

Nathan Tufts, Jr. et ux to Frederick M. Childs et ux, Porter Rd.

William C. Moldt et ux to Norman E. Hill Jr. et ux, Pine St.

Charles A. Brooks et ux to Stanley Lyman et ux, Lovejoy Rd.

Nathan Tufts Jr. et ux to John G. Whitham, Porter Rd.

John E. Graham et ux to Ordelle G. Hill et ux, Gould Rd.

Edward P. Hall to Russell E. Hall.

Andrew S. Pendleton Jr. et ux to E. Lester McDowell et ux, Osgood St.

Nellie M. Jeffreys to Donald A. Dewhurst et ux, Rennie Dr.

Mr. and Mrs. John Gorm[illegible] returned to their home on [illegible] Plain Rd. after a two weeks' [illegible]tion in Puerto Rico.

HAMMOND ORGANS
•
KRAKAUER PIANOS

KNUEPFER & DIMMOCK, Inc.
THE MUSIC HOUSE SINCE 1896
286 ESSEX ST. LAWRENCE
688-6061

– SAW SHARPENING – GUNSMITH SERVICE – LOCKSMITHING
– OUTBOARD MOTOR SERVICE – LAWN MOWER SERVICE
– GENERAL REPAIRS – EQUIPMENT RENTALS

FREE WINTER STORAGE
WITH TUNE UP JOBS ON –
– OUTBOARD MOTORS – POWER MOWERS
– HAND TRACTORS – POWER EQUIPMENT
CALL FOR PICK UP & DELIVERY SERVICE

ANDOVER VILLAGE SERVICE, Inc.
Arthur A. Begley – Forrest H. Noyes, Jr.
100 SCHOOL ST. (Railroad Depot Bldg) ANDOVER
TELS. 475-1622 & 475-3075

[illegible]man Richard J. Smeltzer, [illegible] of Mr. and Mrs. William C. Sm[illegible]zer Jr., of 19 Woburn St., ha[illegible]een assigned to Westover AF[illegible] Mass., after completing Air Force basic training.

The airman will be trained [illegible] the job as a transportation specialist with the Strategic Air Command.

Licenses Renewed

Twenty liquor license renewals have been approved by the selectmen and will become effective Jan. 1.

They are: Hotel (all alcoholic - Andover Operating Corp. (Parker House Inn), 349 North Main St.; Rolling Green Motor Inn Corp., Lowell St.; Andover Inn, a Treadway Inn, Chapel Ave.; Andover Associates, Inc. (Andover Country Club), Canterbury St.

Restaurant (all alcoholic) - Walter's, Inc., Embassy Lounge, 6 Park St.; Andover Grill, Inc., Musgrove Building; Anchors Aweigh Restaurant, 19 Essex St.; Wallace's of Andover, Inc. (Eagle Inn), 464 Lowell St.; and Hoffman's Lunch, Inc., (Central Cafe), 9-11 Post Office Ave.

Club (all alcoholic) - Andover 1078, Inc., Osgood St.; Indian Ridge Country Club, off Lovejoy Rd.; Benevolent & Protective Order of Elks, 40 Park St.; and Lanam Club, Inc., 260 North Main St.

Package Goods (all alcoholic) - Franz Package Store Inc., 185 North Main St.; Andover Cordial Shop, Inc., 11 Barnard St.; McCracken's Liquors and Wines, Inc. 4 Poor St.; and Driscoll's Package Store, Inc., 42 Park St.

Package Goods (wine and malt only) - Andover Market, 1 Elm St.; James J. Sullivan, Inc., 61 Essex St.; and Ballardvale Market, 177 Andover St.

TESTING PROGRAM SANBORN PTA TOPIC

The December meeting of the Sanborn PTA will be held Wednesday, Dec. 1 at 7:30 p.m. at the school.

The speaker will be William Igoe, guidance director for Andover schools. His topic will be "The Testing Program in the Andover Public Schools."

NEW fling!*
SUPPORT HOSIERY
THE seamless support stocking that really fits

and as sheer on your legs as you see here! *T.M. of The Kendall Company
See them now at
THE DAME SHOP
48 MAIN ST., ANDOVER
475-1658

man Richard J. Smeltzer, of Mr. and Mrs. William C. zer Jr., of 19 Woburn St., en assigned to Westover Mass., after completing orce basic training.

e airman will be trained e job as a transportation alist with the Strategic Command.

Licenses Renewed

Twenty liquor license renewals have been approved by the selectmen and will become effective Jan. 1.

They are: Hotel (all alcoholic - Andover Operating Corp. (Parker House Inn), 349 North Main St.; Rolling Green Motor Inn Corp., Lowell St.; Andover Inn, a Treadway Inn, Chapel Ave.; Andover Associates, Inc. (Andover Country Club), Canterbury St.

Restaurant (all alcoholic) - Walter's, Inc., Embassy Lounge, 6 Park St.; Andover Grill, Inc., Musgrove Building; Anchors Aweigh Restaurant, 19 Essex St.; Wallace's of Andover, Inc. (Eagle Inn), 464 Lowell St.; and Hoffman's Lunch, Inc., (Central Cafe), 9-11 Post Office Ave.

Club (all alcoholic) - Andover 1076, Inc., Osgood St.; Indian Ridge Country Club, off Lovejoy Rd.; Benevolent & Protective Order of Elks, 40 Park St.; and Lanam Club, Inc., 260 North Main St.

Package Goods (all alcoholic) - Franz Package Store Inc., 185 North Main St.; Andover Cordial Shop, Inc., 11 Barnard St.; McCracken's Liquors and Wines, Inc. 4 Poor St.; and Driscoll's Package Store, Inc., 42 Park St.

Package Goods (wine and malt only) - Andover Market, 1 Elm St.; James J. Sullivan, Inc., 61 Essex St.; and Ballardvale Market, 177 Andover St.

TESTING PROGRAM SANBORN PTA TOPIC

The December meeting of the Sanborn PTA will be held Wednesday, Dec. 1 at 7:30 p.m. at the school.

The speaker will be William Ince, guidance director for Andover schools. His topic will be "The Testing Program in the Andover Public Schools."

NEW fling!*
SUPPORT HOSIERY
THE seamless support stocking that really fits

and as sheer on your legs as you see here! *T.M. of The Kendall Company
See them now at
THE DAME SHOP
48 MAIN ST., ANDOVER
475-1658

Prex. MacMackin Contest Winner

Miss Susan MacMackin, president of the Greater Lawrence Teenage Republican Club, has won a trip to Washington, D. C. for selling a record number of raffle tickets for the Massachusetts Council of State Young Republican Clubs' annual Appreciation Nite.

Miss MacMackin is the daughter of Mr. and Mrs. Robert MacMackin, 26 Lovejoy Rd.

At the club's last meeting Mrs. Glendora McIllwain Putnam, assistant attorney general in charge of the division of civil rights, was the speaker. She stressed the importance of an active awareness of current problems.

Teenage Republicans from Salem, N. H. attended as guests.

Planned for Nov. 20, Saturday, is a bakery sale at Andover Co-Op. Persons interested in working with the committee should contact Miss Gayle Leighton, chairman. A week later Nov. 27, the GL club will join Salem TAR's for a hayride.

Information on this affair is available from Susan MacMackin.

For December the club is planning a Fun Nite.

SHERATON ROLLING GREEN MOTOR INN IN ANDOVER
Luncheon Buffet
DAILY
$1.75
Tel. 475-5400

PHANTOM PILOT

Captain Thomas C. Wilkinson, son of Mr. and Mrs. Irvin T. Wilkinson of R.F.D., Fosters Pond, Andover, has been graduated at Davis-Monthan AFB, Ariz., from the training course for U. S. Air Force F-4C Phantom II pilots.

Captain Wilkinson, a graduate of Punchard High School, is being reassigned to Bentwaters RAF Station, England, for duty with the U. S. Air Forces in Europe.

PERSONAL

Mrs. Eva Dea has returned to her home in Holly Hill, Fla. after a vacation with her son and family, Mr. and Mrs. Roger Dea of Salem St.

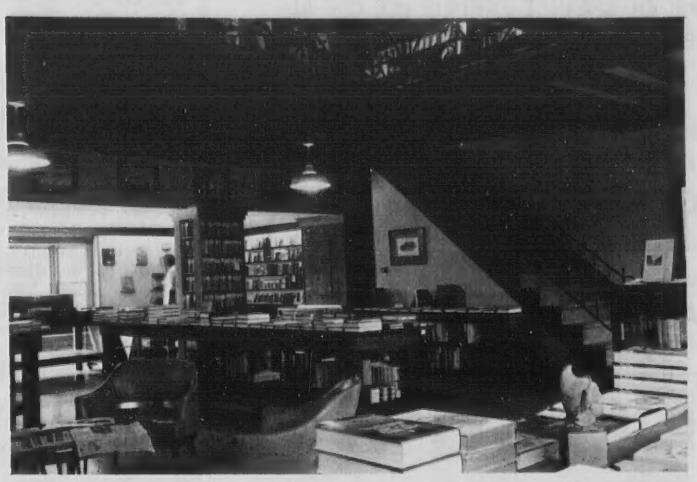

Andover Bookstore
OLDE ANDOVER VILLAGE 475-0143

Where Could You Find A More Exciting Selection of
Gifts for CHRISTMAS!

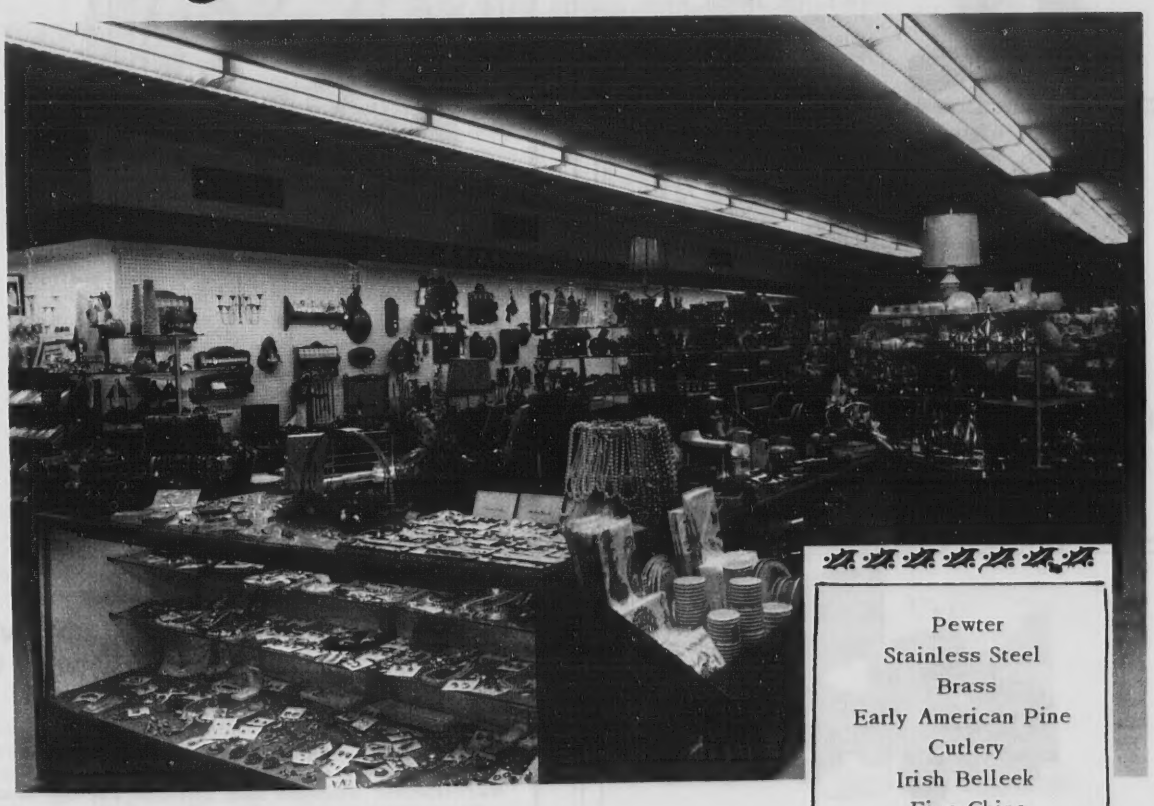

Pewter
Stainless Steel
Brass
Early American Pine
Cutlery
Irish Belleek
Fine China
Crystal
Linens
Lamps
Bar Accessories
Jewelry
Leather Goods
Stationery
Novelties
Greeting Cards

THE
ANDOVER
GIFT HOUSE
Austin and Priscilla Anderson
11 MAIN STREET AT ANDOVER SQUARE - ANDOVER
475-1822

KNIGHTS PARTY FOR CHILDREN

A traditional Christmas party for children will be sponsored by the Knights of Columbus at their hall, Briarcliff, Osgood St., on Sunday, Dec. 12 from 2 until 4 p.m. After cartoons are shown, Santa Claus will arrive with a gift for each child.

Names of children, aged ten or under, who plan to attend the party must be given before Dec. 1 to Mrs. Edward Mitchell, Mrs. Roger Dufresne or Mrs. Theodore Surette.

9 YEARS' OF SERVICE EXPERIENCE ON ALL MAKES AND MODELS OF TELEVISION –

LANNAN'S TV

THE FULL SERVICE STORE

ON CALL 9 to 9

Monday thru Friday

(9 to 6 Saturdays)

15 BARNARD ST., ANDOVER

TEL 475-1733

COLOR TV NOW AVAILABLE ON FLOOR

COLE'S

UPTOWN ANDOVER'S

LARGEST TOY CENTER

DISCOUNT PRICES!

SAVE! SAVE! SAVE!

MATTEL'S NEW

TALKING BOZO

$4.76

He's that famous clown! He talks . . . says many things - you don't know what he'll say next! Needs no batteries either!

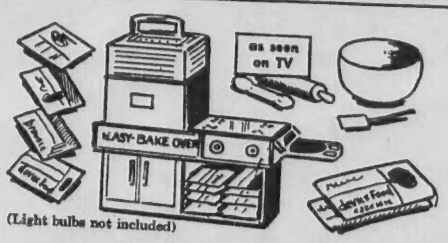

(Light bulbs not included)

EASY-BAKE OVEN

IT BAKES WITH 2 ORDINARY LIGHT BULBS

It's fun . . . it's safe . . . it's educational! Three baking pans slide through enclosed oven and cooling chamber. The full set.

$11.44

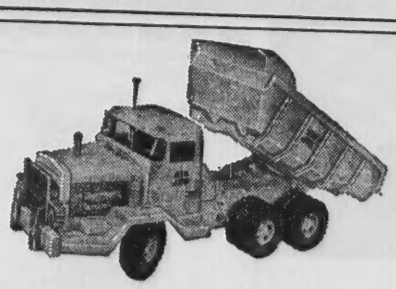

2 1/3 Ft. DUMP TRUCK WITH ELECTRIC POWER STEERING

It's for the big job! The only dump truck with power steering. Forward, reverse. Electric 'air brakes'. Rugged and realistic.

$9.88

COMPLETE TOY DEPARTMENT FULL OF SAVINGS

CHARGE IT - NO MONEY DOWN

USE OUR LAY-AWAY

COLE PAINT & HARDWARE

10 MAIN ST. 475-1156

WE DELIVER

PTA Bakers Plan Sale

To raise funds for a piano for Central Elementary School, its PTA will hold a bakery sale at Andover Co-Op Friday, Dec. 3.

Mrs. Henry Anthony, Mrs. William Downs, Mrs. C. Lincoln Giles, Mrs. Arthur Glines, Mrs. Robert Henry and Mrs. Jan Newhouse will serve on the sale committee.

At a recent PTA meeting at the elementary school, Vincent Pascucci, vice president of the group and a Phillips Academy teacher, moderated a panel discussion by foreign students about education in this country and abroad.

Abbot Academy students, Nora Theoharopoulos of Greece, and Charlotte Elmenhorst of Guatemala, spoke about teacher salaries, school hours and curriculum and related topics as did Phillips Academy students, Michel Tallot of France and Alan Tung of Japan, and AHS student, David Coplan.

Youth Center

In progress but still open to enrollment is a ski class at Andover Youth Center. It is jointly sponsored by the Lawrence Ski Club and the center.

Planned is a judo class for boys. A repeat of the popular defensive judo class for women will be considered if a sufficient number of potential students indicate an interest.

School Menu

Monday - Braised beef, mashed potatoes, buttered kernal corn, bread and butter, apricot cobbler and milk.

Tuesday - Fruit juice, hot chicken barbeque on butter roll, buttered peas, cranberry sauce, midnight chocolate cake with fudge icing and milk.

Wednesday - Spaghetti with tomato - meat sauce, buttered wax beans, crusty Italian bread and butter, peanut butter cookies and milk.

Thursday - Baked meat loaf, brown gravy, mashed potatoes, parslied carrots, Vienna bread and butter, sponge cake and milk.

Friday - Oven fried scallops, French fried potatoes ketchup or tartar sauce, cabbage, apple and cerely salad, buttered dinner roll, fruit cup and milk.

Newcomers' Tour

A tour of the Addison Gallery at Phillips Academy is scheduled for the "Fun in the Hub" group of the Newcomers' Club on Dec. 3 at 10 a.m.

After viewing the gallery exhibits, Mrs. John Atanasoff, activities chairman of the club, has arranged a brief coffee break for members and their young children at the Andover Inn.

CALL 475-1943 FOR OUR AD TAKER

Make it a warm, wonderful Christmas with McGREGOR

NORDIC VIKING

Your season ticket to warmth and easy care, with rain, stain and snow shedding power of Ze Pel® Fabric Fluoridizer

Go with America's most popular toggle coat. Get this spirited grandstander in a carefree blend of machine washable 65% Dacron* polyester, 35% cotton with a Ze Pel* finish that's water-repellent, wind and stain resistant. The big, block quilt interlining is almost weightless. Detachable zippered hood with drawstring and button closures is lined with pile of 100% Orlon* acrylic for added cold control. Hidden zip front with handsome toggle and loops outside, sleeve tabs with loops and toggles, two big patch and flap pockets. 00.00

*DuPont Reg. Tms.

$39.95

Elander & Swanton INCORPORATED

34-38 MAIN ST., ANDOVER • CONVENIENT CREDIT ACCOMMODATIONS

Boy Scouts Get Awards

Boy Scout Troop 70, Christ Episcopal Church, held its Awards Night Friday at the parish house with friends and parents attending.

Scoutmaster John Doran, Asst. Scoutmaster Kenneth Young, and Troop Committee Chairman Malcolm Battles presented the following badges:

Life Scout, Charles Willand; Star Scout, Richard Lucchesi; Second Class Scout, Robert Battles, Kenneth Doran, Thomas Goodwin, Michael Pare, Edward Pettoruto, Bruce Reynolds, David Santucci; Tenderfoot Scout: Ernest Dreb, Richard Heffner, Barry Long.

The following merit badges were presented: Pioneering: David Santuccio, Charles Willand; Indian Lore: Edward Pettoruto, Charles Willand; Personal Fitness: Edward Pettoruto; Reptile Study: Thomas Goodwin, Michael Pare, Charles Willand: Geology: Steven Gilbert, Edward Pettoruto, Charles Willand; Canoeing: David Breck, Barry Long, Charles Willand; Rowing: David Breck, Steven Gibert, Ramon Long, Bruce Reynolds, Richard Lucchesi, Edward Pettoruto; Camping: Kenneth Doran, Steven Gibert, Thomas Goodwin, Richard Lucchesi, Michael Pare, Edward Pettoruto, Bruce Reynolds, David Santucci; Swimming: David Breck, Kenneth Doran, Steven Gibert, Thomas Goodwin, Barry Long.

Charles Willand also received merit badges for Wild Life Management, Insect Life, Home Study, and Soil and Water Conservation.

Green bars were presented to the newly elected junior leaders of the troop: Scribe, Richard Lucchesi; Quartermasters: Robert Battles, Bruce Reynolds; Patrol Leaders: Thomas Goodwin, Ramon Long, Robert Wolfe.

During the evening demonstrations in First Aid were given by the Hawk and Wolf patrols, under the leadership of Thomas Goodwin and Robert Wolfe, patrol leaders.

After the program Mr. Young showed slides he had taken at Camp Onway last summer during the two weeks the troop attended the camp.

Plans were announced for an overnight camping trip to be held at Camp Olympia Dec. 3.

Opening and closing ceremonies were led by Charles Willand, Senior patrol leader.

Chorus Seeks Male Voices

The Andover Community Chorus, directed by Richard Reed, entertained at the 50th anniversary banquet of the Margaret Slattery Class of Free Christian Church. It was its first performance of the season.

The chorus is a non-profit group that sings for the enjoyment of all. Men or boys interested in joining should call any of the following officers: Alfred Donahue, president; Mrs. Rudolph Perrin, vice president; Mrs. William V. Murphy, treasurer; Mrs. William Pease, secretary; or Mrs. Gerald Lewis, publicity.

FOR AUTOMATIC DELIVERY OF GULF SOLAR HEAT

CALL

D.T. SULLIVAN CO., INC.

1012 GORHAM ST. LOWELL

TEL. ENTERPRISE 5247

24 HOUR Blue Ribbon Service For SURE-FIRE Heating

BERNARD E. GRAY

Asphalt Group Honors Native

Bernard E. Gray, a native of Andover, and a former president of the Asphalt Institute with a distinguished career in highway engineering and engineering education, has been named to the newly-inaugurated and exclusive Roll of Honor sponsored by The Asphalt Institute - an international, nonprofit, engineering research and educational organization with headquarters here.

Gray earned his B.S. degree in civil engineering from Tufts college in 1911 and received an additional honorary degree from that institution in 1935. After graduating, he spent four years with the Massachusetts Highway Commission as an assistant division engineer engaged in building roads and bridges.

In 1916 he was appointed engineer-economist with the U. S. Bureau of Public Roads. Following a one year tour of duty as an artillery officer in World War I, he rejoined the Bureau in 1919 as senior highway engineer in charge of a number of early federal-aid projects.

He joined the West Virginia State Roads Commission in 1921, where he served as a division engineer and subsequently as chief engineer of maintenance.

In 1930, Gray began a long career with The Asphalt Institute as highway engineer. He served in various capacities during his tenure with the Institute including chief highway engineer, chief engineer, and general manager. He was elected Institute president in 1947, in which position he led the international organization through a period of tremendous growth until his retirement in 1954. He now resides in Sarasota, Fla.

Gray was active in highway and engineering groups throughout his career. He has been a director of the American Road Builders' Assn. a trustee of the Automotive Safety Foundation and a member of the Highway Research Board, the Vermont Engineering Society, and the American Society of Civil Engineers.

CALL 475-1943 FOR OUR AD TAKER

New

AMERICAN-Standard

FOOD WASTE DISPOSER

CLEAN / FAST / QUIET / SAFE / ECONOMICAL

Featuring "Duo-Life" cutting teeth to give twice the service for the same price.

W. H. WELCH COMPANY

PLUMBING & HEATING

475-0128

BERNARD E. GRAY

Asphalt Group Honors Native

Bernard E. Gray, a native of Andover, and a former president of the Asphalt Institute with a distinguished career in highway engineering and engineering education, has been named to the newly-inaugurated and exclusive Roll of Honor sponsored by The Asphalt Institute - an international, nonprofit, engineering research and educational organization with headquarters here.

Gray earned his B.S. degree in civil engineering from Tufts college in 1911 and received an additional honorary degree from that institution in 1935. After graduating, he spent four years with the Massachusetts Highway Commission as an assistant division engineer engaged in building roads and bridges.

In 1916 he was appointed engineer-economist with the U. S. Bureau of Public Roads. Following a one year tour of duty as an artillery officer in World War I, he rejoined the Bureau in 1919 as senior highway engineer in charge of a number of early federal-aid projects.

He joined the West Virginia State Roads Commission in 1921, where he served as a division engineer and subsequently as chief engineer of maintenance.

In 1930, Gray began a long career with The Asphalt Institute as highway engineer. He served in various capacities during his tenure with the Institute including chief highway engineer, chief engineer, and general manager. He was elected Institute president in 1947, in which position he led the international organization through a period of tremendous growth until his retirement in 1954. He now resides in Sarasota, Fla.

Gray was active in highway and engineering groups throughout his career. He has been a director of the American Road Builders' Assn. a trustee of the Automotive Safety Foundation and a member of the Highway Research Board, the Vermont Engineering Society, and the American Society of Civil Engineers.

CALL 475-1943 FOR OUR AD TAKER

New
AMERICAN-Standard
FOOD WASTE DISPOSER
CLEAN / FAST / QUIET / SAFE / ECONOMICAL
Featuring "Duo-Life" cutting teeth to give twice the service for the same price.

W. H. WELCH COMPANY
PLUMBING & HEATING
475-0128

WHEN YOU THINK OF
SKIS
THINK OF
WHITWORTH'S
MERRIMACK VALLEY'S LARGEST and MOST COMPLETE SKI SHOP

BIGGEST SELECTIONS -- AT THE LOWEST PRICES
YOU'LL FIND ALL THE MOST WANTED NAMES IN THE SKI BUSINESS
HEAD . . . NORTHLAND . . . HART . . . KASTLE . . . MARKER . . . FISHER . . . NEVADA . . . KNEISSL . . . CUBCO . . . DOVRE . . SCOTT . . . H E N K E . . . LA DOLOMITE . . . FRANKONIA . . . WHITE STAG and Many Others.

Before You Buy Skis Anywhere — Check Whitworth's

SAVE ON IMPORTED BOOTS!
THE MOST IMPORTANT PART OF YOUR OUTFIT

FROM FRANCE
Complete double boot. Hinged back. Top quality waterproof Leather. Special welt. All Men's Women's and Children's Sizes.
$14.98

SASKA BOOTS
Double Boots — comfort inner boot cuff — speed lacing — Hinged back. Men's & Women's sizes.
$19.98

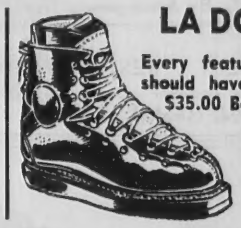

LA DOLOMITE
Every feature a good boot should have. Compare with $35.00 Boots.
$24.98

SWISS HENKE BOOTS: Double Boots $34.50, Buckle Boots $57.50
Single Laced Leather Boots--Child's $7.98, Adults $8.98, CHILD'S RUBBER Boots $5.98

LOWEST PRICES EVER!
CHILDREN'S SKI OUTFITS
SKIS WITH STEEL EDGES.
PLASTIC BOTTOMS.
SAFETY BINDINGS
POLES
$8.98 In 3½-Ft. Size
4 ft., $9.98, 4½-ft., $10.98
5-ft., $11.98

ADULT SKI OUTFIT
22 Piece LAMINATED SKIS
STEEL EDGES — Metal Heel and Tip
PROTECTORS — PLASTIC BASE
METAL POLES — FORMED GRIP
SAFETY BINDINGS — (All Attached)
$29.98

SKIS AT LAWRENCE'S LOWEST PRICES

CORTINA — Plastic Base-- 22 laminations — Metal tip and heel protectors. Steel edges.
$17.98

NORSEMAN — 22 laminations. Polyon (Kofix) Base. Long tip protectors, heel protectors, interlocking edges. Compare with $35.00 skis.
$24.98

HERE'S A GUARANTEED SKI! Northland Monarch. All Hickory — P-Tex bottom — Interlocking edges — Guaranteed 1 year against breakage.
$40.00

All Sizes in Heads and Harts in Stock Now! Pick Yours Out Today!

GIRLS' WHITE FIGURE SKATES
SIZES 11 TO 4
First Quality Insulated Shoes
NICKLE PLATED SKATES
$4.98 pair
Larger Sizes, 5 to 9 . . . . . $6.98
Better Quality Girls Skates at $7.98, $9.98, $12.98, $14.98, $17.98

MEN'S - BOYS' Box Toe SKATES
All Men's and Boys' Sizes
Every Feature He'll Want
Strong Box Toe
Steel Shank-Tube Skates
$5.98

Better HOCKEY SKATES, $7.98 & $10.98
World Famous C.C.M., HYDE, BAUER $14.98, $19.98, $25, $40, and up

JUVENILE SKATES
BOYS' or GIRLS' SINGLE or DOUBLE BLADES
$3.49 pr.

WHITWORTH'S
SPORTING GOODS STORE
581 ESSEX ST. - Near Broadway - LAWRENCE

JHS Students Visit The UN

Andover Junior High School students making a United Nations Week trip to the UN were briefed on the various agencies and divisions of the peace-keeping organization and current problems facing the international body.

Following this, the 90 students were given a guided tour of the UN during which the art and architecture of the building were explained.

Meeting in the nearby Foreign Policy Assn. building, the group heard a speech by Benard Oclogwie, first secretary of the permanent missions of Nigeria to the United Nations. He told of the role these new African nations play in the organization and how they feel about it.

New business development in the 78 communities of Greater Boston totaled a record investment of $128.9 million in the first half of 1965.

Established 1926
METROPOLITAN
Auto Body Shop
AUTOMOBILE
BODY & FENDER
REPAIRING
UPHOLSTERY WORK
AUTO & TRUCK PAINTING
682-4035
341 SO. BROADWAY, LAWRENCE

SHERATON ROLLING GREEN MOTOR INN IN ANDOVER
WEDDING RECEPTIONS
Tel. 475-5400

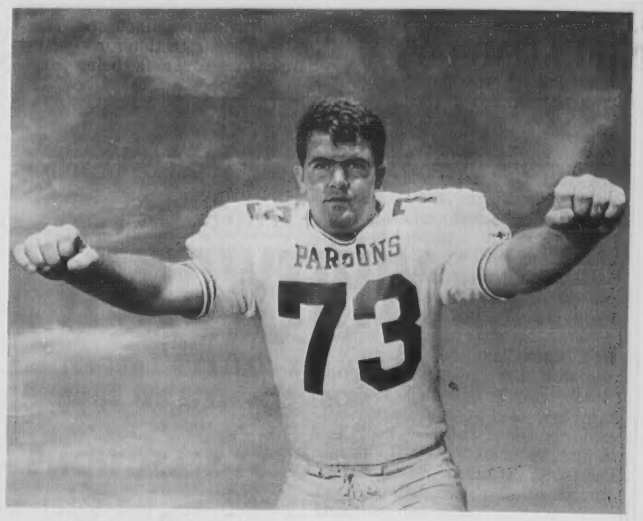

BARRY CONNORS of Andover, a junior at Parsons College, Fairfield, Iowa, plays defensive tackle with a unit which in seven games held rival teams to a total of 46 points.

Fire Log

The Andover Fire Department answered the following calls between Nov. 16 and Nov. 22.

Nov. 18 - 6 Howell Dr., television set, K. Thompson.

Nov. 20 - Vocational School, River Rd., internal system trouble; Burnham Rd., grass fire; Chandler Rd., dump fire.

Nov. 21 - 19 Woburn St., rubbish fire, William Smeltzer.

The department ambulance responded to twelve calls during the same period.

Over 500,000 people tour Boston's Freedom Trail annually.

Lt. Twigg Joins U.S. Air Force

Lt. Robert H. Twigg will report to Craig A. F. B. Selma, Alabama for pilot training Nov. 30.

Lt. Twigg, graduated with B. S. degree from Lowell Technological School in June, 1965, is the second son of Mrs. Helen S. Twigg, 232 No. Main St. to join the Air Force.

Capt. John K. Twigg and family are stationed at Minot A.F.B. No. Dakota in the missile program.

Megalopolis is a 400-mile band of nearly continuous urban territory reaching from southern New Hampshire to northern Virginia.

Stars Awarded Three Brownies

Membership stars were awarded to three girls at investiture ceremonies for Brownie Troop 460, St. Augustine's Church earlier this month by Mrs. T. R. Acosta, troop leader.

Receiving stars were Donna Driscoll, Mary Jo McLarney and Jane O'Reilly.

Assisting with the ceremony, Mrs. A. J. Sullivan, assistant leader, presented Brownie pins to Amy Acosta, Kathleen Acosta, Mary Best, Christine Brennan, Wendy Carter, Donna DeQuattro, Kathleen Fanning, Maureen Gillen, Kathleen Gillen, Christine Germann, Joanne Homewood, Corinne Malandrino, Pamela Martellino, Kathleen McLarney, Mary O'Neil, Yvonne Paris, Eileen Raymond, Cynthia Royal, Barbara Sullivan and Debra Sullivan.

Others participating in the program were Mrs. C. J. McLarney, Mrs. Frank Raymond and Mrs. John Royal.

Regis College Bazaar Tuesday

The Regis College Guild will hold it's annual Christmas Bazaar and luncheon at the Student Union Center of the College in Weston, Mass., Tuesday, Nov. 30, from 10 a.m. to 3 p.m. The famous ninety-nine cent luncheon consisting of lobster or baked ham plate will be served from 12 o'clock to 2 p.m.

Aprons, handknit articles, bake goods, Christmas decorations and greens, dressed dolls and contributed toys will be sold. A jewelry table, white elephant, card and religious articles table will provide a wide selection.

Mrs. John Hewitt and Mrs. Cornelius Twomey, both of Andover, and Mrs. William Casey of Lawrence are on the toy committee. The public is cordially invited.

Man Injured

Both Andover and Lawrence police were looking this week for boys responsible for the injury of a Lawrence man on Rt. 495.

Alfred Demers, 57 Groton St., Lawrence, underwent surgery for severe lacerations around his left eye after the windshield of his car was hit by a rock thrown from an embankment where Rt. 495 runs through Shawsheen Village.

A number of motorists have complained in recent weeks that rocks are being thrown onto the through highway in that area.

FUND CHAIRMAN

Mrs. Joseph J. Tavern, 150 Main St., has been appointed chairman of the North Central area for the annual alumnae giving program of Wheaton College.

Serving with her will be the following alumnae: Mrs. Allen S. Willand, Mrs. Dixon B. Penick, Miss Marion E. Callaghan, Mrs. Peter F. Smiles, Mrs. Chester G. Kuczun, Mrs. Robert T. Charlton, Mrs. Raymond P. Swinnerton, Mrs. Allen M. Tye, Mrs. Edward D. Sullivan, Mrs. William P. Woodcock, Mrs. Frederick A. Noseworthy, Mrs. Daniel Lunt and Mrs. Whitefield Kimball.

FAIR ISLE KENNEL, Inc.
Northern Essex County's Newest Kennel Facility
• BOARDING • CLIPPING • GROOMING
SHOW CONDITIONING – For All Breeds Of Dogs
HORSES STABLED By Arrangement Only
WASHINGTON STREET . WEST BOXFORD
Just 15 Minutes From Andover - Out Route 133
375-5947 (Drake)

• THE DAME SHOP
Make Your GIFT SELECTIONS NOW
While Styles . . . Sizes and Colors are all available –
* Handbags . . .
Leather; Formal & Informal
* Lingerie . . .
Gossard - Artemis; Warner; Schrank; Vanity Fair
* Sleepwear . . .
Flannel; Nylon Tricot; Dacron; Cotton Blends
* Gloves . . .
Stretchies; Leather; Nylon; Wool; Cotton
* Hosiery . . .
Alba; Ironwear; Dainty Dot
* Robes . . .
Assorted styles and materials
The House of Intimate Apparel for Mother and Daughter
The Dame Shop
40 MAIN ST. ANDOVER
475-1658

TAKE IT EASY ON YOURSELF!
with a Sunbeam
ELECTRIC SNOW THROWER
LIGHTWEIGHT – Easy to use
STARTS INSTANTLY
STORES EASILY
HANGS ON WALL
EASY STORING—Hangs on a wall, takes a minimum of space.
POWERFUL—Throws 250 shovelfuls per minute, clears walks and drives in minutes.
IDEAL FOR AVERAGE HOMES—Adjustable chute controls the distance and direction of throw. Available with built-in light in 16 or 18 inch widths.
Sunbeam DELUXE 18" ELECTRIC SNOW THROWER
Deluxe Features:
▶ 180° Swivel Chute, left, right and forward.
▶ 9-position wheel height adjustment.
▶ Scraper blade- for efficient sidewalk cleaning.
▶ Complete with 100 ft. marine-type, 3-wire cord.
Model DSL-18 with built-in light.
$139.95
OTHER MODELS 99.95 - 119.95 - 129.95 - 134.95 - 149.95
SEE THEM ON DISPLAY ON OUR FLOOR NOW
IT'S AN INVESTMENT THAT PAYS OFF FOR YEARS TO COME IN SAVINGS OF TIME, AND STRAIN
HILL HARDWARE
45 MAIN ST. – 475-0102

Consult
DOUG HOWE
about this question:
There is so much of beauty and abundance in this country of ours - it behooves us to show our gratitude for this magnificent Creation by doing everything in our power to replenish it . . . and to keep it as unspoiled as possible for future generations.
Douglas N. HOWE
INSURANCE REAL ESTATE
52 MAIN ST. 475-5100

NEWS CAPSULES

(Continued from Page One)

night meeting schedule.

• The Amesbury Seventh-day Adventist Church has been given permission (by the Board of Selectmen) for a house-to-house canvass in Andover from Nov. 27 through Dec. 25.

• Building permits for construction of a $150,000 Christian education building at Christ Episcopal Church and a $4,800 swimming pool at Rolling Green Motor Inn have been issued.

• The Board of Selectmen this week established the second,fourth Tuesdays of each month as their regular meeting schedule. Some weeks ago the board shifted from its Monday schedule to an every-other-Tuesday routine. Their meeting nights have, however been conflicting with the school committee' which meets regularly on the first and third Tuesday of each month.

• Rev. J. Allyn Bradford, Free Christian Church was elected chairman of the department of ministry to migrants by the Massachusetts Council of Churches at its annual assembly in Boston last week. During the assembly the council, for the first time, elected a layman to its presidency. His name: Richard R. Higgins of Dedham, a director of Boston's Kendall Co.

• The 1965 Topsfield Fair recorded its biggest net profit in history, more than $25,000 after depreciation. The 141st annual exposition, held Labor Day week, broke every attendance record with 110,397 paid adult admissions and a total estimated attendance of 215,000 persons for the week.

• The Danvers School Committee has voted pay raises for teachers that will total $166,063 in 1965 and add about $1.50 to that community's tax rate. The bachelor's minimum is now established at $5,100.

BUDGET OPENER TUESDAY NIGHT

(Continued from Page One)

been met.

Commenting further on the budget picture, Bowen said the figure on "surplus" is going to be the one to watch. "Critical consideration will have to be given (as the financial picture shapes up) to whether or not we will be able to use as much as $400,000 from surplus to reduce the tax rate as we did last year."

In his talk with the FinCom, the manager will go into the question of "what we can reasonably expect to receive in state aid" and he will present statistical data to show the relationship between growth in town revenues and expenses. Everyone knows our tax base hasn't been growing as fast as our problems, he said. He will illustrate what it would take in increased revenues to hold the tax rate steady.

Talking of fiscal facts of life in interview, Bowen called particular attention to the School Committee vote of last week which will raise teachers pays as much as $400 to $500. "In one fell swoop the School Committee has eaten up any natural addition to revenues for the year," he said.

Bowen has said the salary increase could mean as much as $1 to $1.50 on the 1966 tax rate.

PEASE TOUR

Scout Troop 77, West Church, made a recent trip to Pease Air Force Base in Portsmouth, N. H.

Dinner was served in the mess hall and the boys toured the military base.

Accompanying the troop were Donald Danforth, Clarence Remington, George Ainscow and Harold Tyning.

the Bible speaks to you
CHRISTIAN SCIENCE RADIO SERIES
SUNDAY
7:15 a.m. WHDH, 850 kc. Boston
7:15 a.m. WCOP, 1150 kc. Boston
9:45 a.m. WEZE, 1260 kc. Boston
9:15 p.m. WNAC, 860 kc. Boston

Chaml Nicke

Reversing years ago, of Commerc to convert it to nickel m the Christ

In a lette Chamber s the switch into the to businessma previously s should be us tional downt maintenance

Five cent in the busin some year merchants bringing ab penny mete nickel fee to shopping is free. In t parking . si

Manager that he is a

For

FOR sewi brush All c

NEWS CAPSULES

(Continued from Page One)

night meeting schedule.

● The Amesbury Seventh-day Adventist Church has been given permission (by the Board of Selectmen) for a house-to-house canvass in Andover from Nov. 27 through Dec. 25.

● Building permits for construction of a $150,000 Christian education building at Christ Episcopal Church and a $4,800 swimming pool at Rolling Green Motor Inn have been issued.

● The Board of Selectmen this week established the second/fourth Tuesdays of each month as their regular meeting schedule. Some weeks ago the board shifted from its Monday schedule to an every-other-Tuesday routine. Their meeting nights have, however been conflicting with the school committee which meets regularly on the first and third Tuesday of each month.

● Rev. J. Allyn Bradford, Free Christian Church was elected chairman of the department of ministry to migrants by the Massachusetts Council of Churches at its annual assembly in Boston last week. During the assembly the council, for the first time, elected a layman to its presidency. His name: Richard R. Higgins of Dedham, a director of Boston's Kendall Co.

● The 1965 Topsfield Fair recorded its biggest net profit in history, more than $25,000 after depreciation. The 141st annual exposition, held Labor Day week, broke every attendance record with 110,197 paid adult admissions and a total estimated attendance of 215,000 persons for the week.

● The Danvers School Committee has voted pay raises for teachers that will total $166,063 in 1965 and add about $1.50 to that community's tax rate. The bachelor's minimum is now established at $5,100.

BUDGET OPENER TUESDAY NIGHT

(Continued from Page One)

been met.

Commenting further on the budget picture, Bowen said the figure on "surplus" is going to be the one to watch. "Critical consideration will have to be given (as the financial picture shapes up) to whether or not we will be able to use as much as $400,000 from surplus to reduce the tax rate as we did last year."

In his talk with the FinCom, the manager will go into the question of "what we can reasonably expect to receive in state aid" and he will present statistical data to show the relationship between growth in town revenues and expenses. Everyone knows our tax base hasn't been growing as fast as our problems, he said. He will illustrate what it would take in increased revenues to hold the tax rate steady.

Talking of fiscal facts of life in interview, Bowen called particular attention to the School Committee vote of last week which will raise teachers pays as much as $400 to $500. "In one fell swoop the School Committee has eaten up any natural addition to revenues for the year," he said.

Bowen has said the salary increase could mean as much as $1 to $1.50 on the 1966 tax rate.

PEASE TOUR

Scout Troop 77, West Church, made a recent trip to Pease Air Force Base in Portsmouth, N. H.

Dinner was served in the mess hall and the boys toured the military base.

Accompanying the troop were Donald Danforth, Clarence Remington, George Ainscow and Harold Tyning.

the **Bible** speaks to you

CHRISTIAN SCIENCE RADIO SERIES

SUNDAY

7:15 a.m. WHDH, 850 kc. Boston
7:15 a.m. WCOP, 1150 kc. Boston
9:45 a.m. WEZE, 1260 kc. Boston
9:15 p.m. WNAC, 860 kc. Boston

Chamber Wants Nickel Meters

Reversing its position of a few years ago, the Andover Chamber of Commerce has asked the town to convert its penny parking meters to nickel meters after the end of the Christmas shopping season.

In a letter to the manager, the Chamber said it is suggesting the switch in order to bring more into the town parking fund. The businessman's organization has previously said money in this fund should be used to provide for additional downtown parking as well as maintenance of the meters.

Five cent meters were installed in the business district once before some years ago. At that time merchants were instrumental in bringing about the return of the penny meter, contending that the nickel fee would drive customers to shopping centers where parking is free. In the interim, the Andover parking situation has worsened.

Manager Bowen said Tuesday that he is agreeable to the meter change and that such a move has been previously discussed. The Chamber's suggestion for a year-end change over is being considered by the selectmen, he said.

COPPOLA PRAISED

Athletic officials at Fairleigh Dickinson University, Madison, N. J. have complimented Phil Coppola of Andover for his four-year college soccer career.

A press release from the New Jersey school says that Coppola, exemplifies the spirit of the student body.

ANDOVER

LARGE 6 Room Ranch, 3 bedrooms, 1 bath, modern electric kitchen. Many extras· $22,000

TWO BEDROOM, 1 bath Ranch, excellent location. Ideal for retirement home. $24,900

FRED BRADLEY
& ASSOCIATES
TEL. 475-4400

FELLOWSHIP TRIP

Twenty members of the Senior High Pilgrim Fellowship of the West Church attended the five o'clock service of worship at Old South Church, Boston, Sunday when the Chapel Players presented "Christ in the Concrete City".

The young people were accompanied by Director of Christian Education Joshua Crowell and Mrs. Crowell, Mr. and Mrs. Edward Warwick, Earl Young, Mrs. Vahey Gulezian and Mrs. Walter Whinn.

INCOMPARABLE

Parker House Dining

BREAKFAST - LUNCHEON - DINNER

Now Served Seven Days A Week

BUSINESS MEN'S LUNCHEON'S

You can now enjoy celebrated Parker House cuisine right in Andover. The real Parker House rolls and traditional dishes just as you would relish them at the Parker House itself!

• COCKTAIL LOUNGE •

THE PARKER HOUSE INN

Formerly Shawsheen Manor

349 North Main Street Shawsheen Village

475-5800

Walk-Up Window
Opens At 7:30 A.M.

FREE! FREE! FREE!

For the LADIES!

FOR THE LADIES: A useful 3-piece manicure set, sewing kit and rain bonnet set — packaged in Florentine brush gold folder. Every lady has a need for these items. All conveniently arranged for carrying in pocket or purse.

For the MEN!

FOR THE MEN: A stainless steel manicure and five-way pocket knife set — Handsomely packaged in a leather case which can be used as a key chain . . . a distinctive gift item that every man will use and appreciate.

When You Join Our 1966

Christmas CLUB

NOW OPEN! NOW OPEN!

EACH WEEK You Save	CHRISTMAS 1966 You Will Receive
50¢	$ 25
$ 1	$ 50
$ 2	$100
$ 3	$150
$ 5	$250
$10	$500

Better Bank Bay State

Bay State Merchants NATIONAL BANK

Where "Your Success Is Our Business"

FULL SERVICE BANK

84 MAIN ST. • ANDOVER • 475-6580

Member Federal Deposit Insurance Corporation
Member Federal Reserve System

SYLVIA CIRCLE MEETS DEC. 16

The Sylvia Circle of Free Christian Church will meet Dec. 16 at the home of Mrs. William Early, 12 Cedar Rd., for a Christmas party.

Mrs. Robert J. McLaughlin will be chairman.

The group met this month at the home of Mrs. William Russell, 6 Shipman Ave., Mrs. John Hansen was co-hostess.

WALKUP'S GARAGE

17 RAILROAD ST., ANDOVER
OPP. TYER RUBBER

DIAL 475-2321

GENERAL AUTO REPAIRS
Foreign & Domestic Cars

SHERATON ROLLING GREEN MOTOR INN IN ANDOVER RTES 93-133

BANQUET and MEETING ROOMS

Tel. 475-5400

SICKROOM SUPPLIES

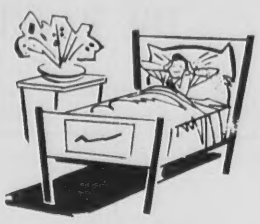

PRESCRIPTION SPECIALISTS

For prompt, accurate and courteous prescription service and all pharmacy needs.

Hartigan Pharmacy

66 MAIN ST. • ANDOVER • 475-1006

A PHINNEY SPECIAL

...the magnificent **Magnavox**

Truly the finest...and your best buy...on any basis of comparison!

Get the best — magnificent new Magnavox TV! Discover the *added* viewing and listening pleasures —the *greater* Space-Age reliability you've been missing in ordinary TV! See our widest selection of superb Magnavox **Portables, Consoles, Color TV** and all-inclusive **Stereo Theatre** family entertainment centers. You owe it to yourself to come in for a thrilling demonstration — today!

There's a beautiful Magnavox style for every setting . . . a model for every budget!

PHINNEY'S

SERVING ANDOVER & NO. ANDOVER FOR OVER 40 YEARS
93 MAIN ST. ANDOVER 475-1175

PA Benefits LHS Students

Nine of the 23 Lawrence High School boys who participated in a summer school program at Phillips Academy made the first term honor roll at LHS, six more of them than qualified for honors last year.

More noticeable than academic improvement, however, are changes for the better in the boys' study habits, attitudes and social adjustments. In some cases teachers report that the change is dramatic.

Most of the boys have raised their marks in at least one subject with the most noticeable improvement recorded in math. All are reportedly giving thought to their future and making an obvious effort to participate.

Greater Lawrence business leaders sponsored the summer study program which mixed under achievers from Lawrence High with other PA summer school students.

Open Spaces League Topic

The League of Women Voters will discuss "Preserving Open Spaces in Andover" at unit meetings arranged by Mrs. James Keck, chairman.

They will be held on Tuesday, Nov. 30 at 9:15 a.m. at Cooley House, Phillips Academy, and that evening at 7:45 p.m. with Mrs. Donald Sagaser, 56 Chestnut St. Similar meetings are scheduled for Thursday, Dec. 2 at 9:15 a.m., when babysitters will be available at Christ Church, and later at 7:45 p.m. with Mrs. Thomas Rees, 157 Main St.

Mrs. Alexander Warren, membership chairman, will furnish information to any woman regarding the league's varied activities.

Mr. and Mrs. Ralph K. Cole returned recently to their home on Marion Ave., after a vacation in Rome, Italy.

THE ORIGINAL
3 MINUTE CAR WASH

FREE RUSTPROOFING WITH SPRAY WAX PURCHASE

RAPID CAR WASH

330 SO. BROADWAY
LAWRENCE – 683-8395

Customer Satisfaction Guaranteed

CHRISTMAS AS IT WAS in Dicken's day is the theme of a fair to be sponsored Dec. 4 by Ballard Vale United Church at Ballardvale Community Center between the hours of 11 a.m. and 9 p.m. Working with some of the decorative items to be sold are, left to right, Mrs. Wendell Mattheson and Mrs. Edward Hall, co-chairmen and Mrs. Robert McWhinnie and Mrs. William Myers, members of the decorating committee.

Swamps And Wetlands Valuable Town Assets

Andover's swamps and wetlands are valuable assets to the town, acting as sponges for our precious and dwindling ground water supply.

This fact was emphasized by Allan J. Morgan, executive director of the Massachusetts Audubon Society and nationally known conservationist, at the annual meeting of the Andover Village Improvement Society.

Morgan described how in spring these areas fill with water from the melting snows and heavy rains which gradually leeches out as needed.

When wetlands are indiscriminately filled for home construction, marinas and roads, the sponge area is lost and, said Morgan, the spring water supply runs off at a furious rate, flooding river banks on its way to the ocean.

At AVIS' annual meeting the conservation group elected Robert Zollner president. Trustees elected for three year terms were Harold R. Rafton, Mrs. William Kellogg, . David MacDonald and Mrs. James Keck and Alvin [illegible]. Honorary membership and awards were given Mrs. Susanne Pr[illegible] in appreciation of a gift of land on Lupine Rd.

In his discussion of the importance of wetlands, Conservationist Morgan told AVIS members that each swamp destroyed costs the taxpayer money for flood control. Concern over destruction of these natural sponges, developed over hundreds of years, is [illegible] creasing concern because modern technology makes land once [illegible] "worthless" potentially valuable.

Suggesting citizen action, Morgan told AVIS how an interested group in the Sudbury Valley raised funds to permit the purchase and preservation of flood plains in that area.

HELEN WORTHEN COUNCIL MEMBER

Miss Helen Worthen of Andover, a freshman at Mary A. Burnham School in Northampton, has been elected to serve on the student council at the four-year boarding school. She has been selected also to sing in Glee Club B.

Miss Worthen is the daughter of Mr. and Mrs. Frederick P. Worthen, 18 Stinson Rd.

Honor Possible For Tech Senior

Joseph F. Caruso of the Class of '66 at Lowell Technological Institute is one of nineteen students nominated for inclusion in "Who Who Among Students in American Universities", a national recognized organization whose membership now includes students representing 750 campuses across the nation.

Nominations are based on a point system including the aspects of scholastic, athletic and extra curricular accomplishment.

Caruso, son of Mr. and Mrs. Joseph P. Caruso of 73 Carmel Rd., is a graduate of Central Catholic High School, Lawrence, and a mechanical engineering major. He is currently in receipt of a scholarship provided by Western Electric Co.

A brother of Delta Kappa Epsilon fraternity, he is serving as its president this year and was so during his junior year. A participant with both the intramural football and basketball teams for the past two years, he belongs as well to the bowling and volleyball teams. A member of the Barbell Club for which he has been vice president, and of the Sports Car Club, he is affiliated with the student sections of the American Society of Tool and Manufacturing Engineers and the American Society of Mechanical Engineers. He has been distinguished as a dean's list scholar.

The only driving force from some men is the force of habit.

IT'S ALMOST TIME...

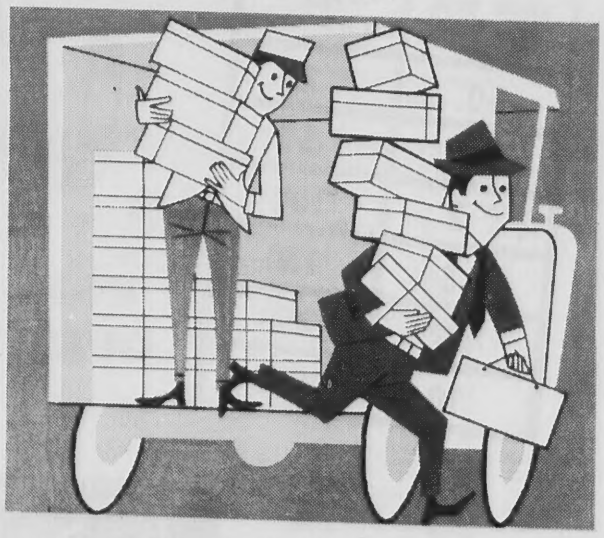

TO OPEN OUR NEW, ENLARGED FAMILY SHOE DEPARTMENT —

Watch For The Date . . . .

Elander & Swanton INCORPORATED

54-58 MAIN ST., ANDOVER • CONVENIENT CREDIT ACCOMMODATIONS

SHAUN REGAN

. . . Painting . .

. . Decorating . .

INTERIOR - EXTERIOR

683-9328

Beverly St. Methuen

WGBH-TV

Channel 2 Highlights, November 28 December 4

Monday, November 28

8:30 - OPEN MIND Consumer Credit, discussed by Eric Goldman and guests.

9:00 - THE GHOST SONATA Strindberg's drama of lies and hatred features British stars Robert Helpmann, Beatrix Lehmann and Jeremy Britt.

10:00 - OPEN END "Big Boom on Wall Street", discussed by investment counselors Armand Erpf, Lewis B. Cullman, Stephen Weiss, Robert Doren and John Hartwell who are guests of David Susskind.

Tuesday, November 29

8:30 - MUSEUM OPEN HOUSE Works by two bold, witty and outspoken artists - the Japanese Hokusai and the Frenchman Toulouse-Lautrec - are visited by Russell Connor in the galleries of the Museum of Fine Arts.

9:00 - CRISES OF THE AMERICAN NEWSPAPER A newspaper's responsibility to its readership, debated by Louis Lyons, WGBH news analyst and former curator, Nieman Foundation for Journalism, Harvard; A. H. Raskin, New York Times; Ben Bagdikian, Saturday Evening Post; and Frank Conniff, Hearst newspapers.

10:00 - A TIME TO DANCE Dancer Jose Limon discusses the language of dance and then performs with his company "There is a Time" which he choreographed to the music of Norman Dello Joio.

Wednesday, November 30

8:00 - IMAGES Recreation of the fabulous Great [illegible] his exp[illegible]

8:30 CONCE[illegible] ducts t[illegible] in Beet[illegible] No. 3, [illegible] kovich, [illegible] Britten [illegible] Beetho[illegible] Soloists [illegible] Martina [illegible] Resni[illegible] Vickers [illegible] bass.

Wedne[illegible]

7:30 [illegible] guitaris[illegible] the all[illegible] blues, [illegible]

8:00 [illegible] resorts [illegible] events, [illegible] cans a[illegible] are be[illegible] than p[illegible] activiti[illegible]

10:00 [illegible] origina[illegible] India" [illegible] writer-[illegible] drama [illegible] Ravi S[illegible] Hauntin[illegible]

Thursd[illegible]

8:30 [illegible] PEOPL[illegible] Ossie [illegible] depictin[illegible] his val[illegible] for insi[illegible] Country [illegible]

9:00 [illegible] THE W[illegible] of New[illegible]

24 Scouts Take Hike

Twenty-four scouts from St. Augustine's Troop 75 took part in a weekend hike and camp-out. The hike included rock climbing, compass course-following, and swamp trailing with James Fox Jr. participating in a swamp survival demonstration.

John Bangert Sr., Henry Craddock, and Scoutmaster Louis Galbiati accompanied the boys. Movies on jungle survival, artificial respiration, the FBI, hunting, a trip to the moon, and the history of Air Force battles in the Pacific were shown as part of the evening program in the Lodge at Andover Recreation Park.

Scouts John Bangert Jr., David Doyle, Louis Galbiati III, Thomas Gliss, Edward Lanigan, Achille Leger, Evan Leger, Jeffrey Lippi, Robert Flannery Jr., William Harver, Theodore Hatem, Brian Jureka, Andrew Monach, David Powers, Michael Prout, Joseph Rositto, James Fox, Michael Salliby, Richard Stanley, Michael Walsh and Daniel Gill participated in the trail following exercise laid out by Reynolds Monach and John Korba.

James Fox Sr., John Caswell, Robert Flannery Sr., George Gliss and Stephen Korba assisted with setting-up the camp and supervision of the activities. The scout conservation project consisted of transplanting a number of blueberry bushes to assist town recreation director Leslie Bartow with his Park improvement program.

At the Nov. 4 meeting, Frank Raymond directed the "dubbing" in exercises for the 14 tenderfoot scouts and Stephen Korba awarded some 30 Merit badges to the scouts. Robert Flannery Jr. was given special mention for being the scout who earned the most merit badges at Camp Onway last year.

James Sullivan Jr., Daniel Gill, and James Fox Jr. have joined the troop.

CALL 475-1943 FOR OUR AD TAKER

HUNTERS!

DEER PROCESSING OUR SPECIALTY

100 lb. deer skinned, cut wrapped, frozen $10.00

DANVERS COLD STORAGE

10 Donegal Lane, Danvers, Mass.
Telephone 774-1626

WGBH-TV

nnel 2 Highlights, November 28 ecember 4

day, November 28

30 - OPEN MIND Consumer dit, discussed by Eric Goldman guests.

:00 - THE GHOST SONATA ndberg's drama of lies and red features British stars ert Helpmann, Beatrix Leh- and Jeremy Britt.

0:00 - OPEN END "Big Boom Wall Street", discussed by estment counselors Armand f, Lewis B. Cullman, Stephen iss, Robert Doren and John rtwell who are guests of David skind.

nday, November 29

30 - MUSEUM OPEN HOUSE rks by two bold, witty and out- oken artists - the Japanese kusai and the Frenchman Tou- se-Lautrec - are visited by ssell Connor in the galleries the Museum of Fine Arts.

:00 - CRISES OF THE AMERI- AN NEWSPAPER A newspaper's sponsibility to its readership, bated by Louis Lyons, WGBH ws analyst and former curator, eman Foundation for Journa- m, Harvard; A. H. Raskin, New rk Times; Ben Bagdikian, Satur- y Evening Post; and Frank Con- f, Hearst newspapers.

10:00 - A TIME TO DANCE ncer Jose Limon discusses the guage of dance and then per- rms with his company "There is Time" which he choreographed the music of Norman Dello Joio.

esday, November 30

:00 - IMAGES Recreation of the fabulous world of Alexander the Great through the works of art his exploits inspired.

8:30 - UNITED NATIONS DAY CONCERT Leonard Bernstein conducts the New York Philharmonic in Beethoven's Leonore Overture No. 3, Symphony No. 9 by Shostakovich, "Voices for Today" by Britten, and the Finale from Beethoven's Symphony No. 9. Soloists in the Beethoven 9th are Martina Arroyo, soprano; Regina Resnik, mezzo-soprano; Jon Vickers, tenor; and Justino Diaz, bass.

Wednesday, December 1

7:30 - JAZZ Blues singer-guitarist Muddy Waters, one of the all-time greats of country blues, gives a live concert.

8:00 - AT ISSUE At holiday resorts, nightclubs and sporting events, cameras capture Americans at leisure to learn why they are becoming spectators rather than participants in recreational activities.

10:00 - WORLD THEATER An original film by Satyajit Ray, India's internationally-famous writer-director, plus a dance drama and music by sitar virtuoso Ravi Shankar illuminate "India: Haunting Passage."

Thursday, December 2

8:30 - HISTORY OF THE NEGRO PEOPLE Broadway and TV star Ossie Davis narrates this essay depicting the Negro's inner world: his values, attitudes and reasons for insisting that America is "Our Country Too".

9:00 - COLLEGE SPORT OF THE WEEK Basketball: University of New Hampshire at Harvard College. Larry Strum, Boston Traveler, commentator.

Friday, December 3

8:00 - THE OBSERVING EYE "Animals That Lay Eggs" is the subject of today's program, with David Bonney of Boston's Museum of Science.

Saturday, December 4

7:30 - THE FRENCH CHEF Julia Child makes two fast and attractive crab appetizers, one baked with wine and herbs, the other served with herbs and mayonnaise.

8:00 - CRISES OF THE AMERICAN NEWSPAPER Discussed by WGBH news analyst Louis Lyons, former curator of the Neman Foundation for Journalism, Harvard; A. H. Raskin, New York Times; Ben Bagdikian, Saturday Evening Post; and Frank Conniff, Hearst newspapers.

9:00 - WORLD THEATER Dance, drama and music are interwoven to illuminate "India: Haunting Passage".

PERSONAL

Mr. and Mrs. Arthur Silva have returned to their home on Chandler Rd. after enjoying a months' vacation in Honolulu, Hawaii where they visited their daughter and her family.

GOOD DRIVERS WANTED

1966 Auto Insurance
- Dividend Savings
- Free Plate Service
- Budget Payments

WILLIAM H. ASH
INSURANCE AGENCY
117 ELM ST., ANDOVER
PHONE 475-5679

PLAZA BARBER SHOP

— For The Well Groomed Man —

- Executive Contour
- Princeton
- Professional Contour
- Hollywood Taper
- Ivy League
- Flat-tops
- Crew Cut
- Peter Gunn

SPECIAL
TEEN GIRLS' . . . LITTLE GIRLS'
Back To School Hair Cuts

PLAZA BARBER SHOP
211 MAIN ST. AT THE SHAWSHEEN PLAZA ANDOVER

24 Scouts Take Hike

Twenty-four scouts from St. gustine's Troop 75 took part in a ekend hike and camp-out. The e included rock climbing, com- ss course-following, and swamp ailing with James Fox Jr. par- ipating in a swamp survival monstration.

John Bangert Sr., Henry Crad- ck, and Scoutmaster Louis Gal- ati accompanied the boys. Movies jungle survival, artificial respi- ation, the FBI, hunting, a trip to e moon, and the history of Air Force battles in the Pacific were own as part of the evening pro- am in the Lodge at Andover Re- eation Park.

Scouts John Bangert Jr., David oyle, Louis Galbiati III, Thomas liss, Edward Lanigan, Achille eger, Evan Leger, Jeffrey Lippi, obert Flannery Jr., William Har- r, Theodore Hatem, Brian reka, Andrew Monach, David owers, Michael Prout, Joseph ositto, James Fox, Michael lby, Richard Stanley, Michael alsh and Daniel Gill participated the trail following exercise laid t by Reynolds Monach and John orba.

James Fox Sr., John Caswell, obert Flannery Sr., George Gliss d Stephen Korba assisted with etting-up the camp and supervi- ion of the activities. The scout onservation project consisted of ransplanting a number of blue- erry bushes to assist town re- eation director Leslie Bartow ith his Park improvement pro- ram.

At the Nov. 4 meeting, Frank aymond directed the "dubbing" exercises for the 14 tenderfoot couts and Stephen Korba awarded ome 30 Merit badges to the scouts. obert Flannery Jr. was given spe- ial mention for being the scout ho earned the most merit badges Camp Onway last year.

James Sullivan Jr., Daniel Gill, nd James Fox Jr. have joined the roop.

CALL 475-1943 FOR
OUR AD TAKER

SHOP EARLY
AND
MAIL EARLY

COVER YOUR GIFTS WITH
THE FINEST CHRISTMAS

GIFT WRAPPINGS

FROM OUR TREMENDOUS SELECTIONS

Choose from over 100 patterns with ribbon and gift cards to complement.

Large, economy rolls to luxurious felt-trimmed papers, featuring the nationally advertised lines of:

Gibson Hallmark TIE-TIE

We also have heavy brown, package mailing paper plus gummed, sealing tape, twine and address labels. (Don't forget the Zip Code).

CHECK-LIST FOR YOUR GIFT WRAPPING NEEDS

Gift Paper
Scissors
Brown Mailing Paper
Parcel Post Labels
Tissue Paper
Ribbon
Twine
Scotch Tape
Gift Enclosures
Sealing Tape
Pens with gaily colored inks

While You're In Our Store-Plan To Order Your
PERSONALIZED CHRISTMAS CARDS
From Our 20 Book Selection

KENNETH P. THOMPSON
CO., INC
48 MAIN STREET ANDOVER TEL. 475-2811

CIVIL SUITS

Among suits entered in Lawrence District Court:

Doyle Lumber Co. Inc. vs Chester F. Ryan and Raymond J. Zeigler, Andover, contract, $3,000.

Eugene Ervin vs Warner Sayles, Andover, tort, $700.

Francis P. Reilly vs Paul E. Rollins, Andover, contract, $1,000.

Katherine Fjore et al vs Carol A. Nolet and Donald J. Nolet, Andover, tort, $5,500.

Subscribe to the TOWNSMAN

CEMCO
CONTRACTORS-BUILDERS
Repair - Build - Remodel
Roofing - Painting - Cabinets
Play Rooms - Stairs - Block Ceiling
475-4098

TIMES HAVE CHANGED...

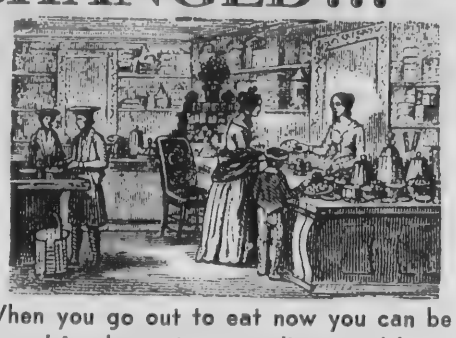

When you go out to eat now you can be served in pleasant surroundings, and know that the meal you order will be prepared in a clean kitchen. Time has provided great improvements in many things, not the least of which is the business of buying real estate. Today's modern Greater Lawrence Multiple Listing Service offers the home buyer the most efficient way to see all the homes which match his needs.

GREATER LAWRENCE BOARD OF REALTORS
MULTIPLE LISTING SERVICE

IN SOMALI with the Peace Corps, Richard Joseph Chetson, son of Mr. and Mrs. Matthew Chetson, 153 N. Main St. His group is serving as school teachers, most of them teaching English in the elementary schools of the Southern region. Others are helping to elevate the level of mathematics and science instruction in the secondary and intermediate schools of the Northern region.

Mr. and Mrs. Allen Trott and family of Bethel, Conn. spent the weekend with the latter's parents, Mr. and Mrs. William Douty of Prospect Rd.

Next to your Ability
Personal Appearance
COCO'S BARBER SHOP
ANTHONY COCO, Prop.
6 Poor St. Shawsheen Square
SHAWSHEEN
PLENTY OF FREE PARKING
PHONE 475-0452

Nashoba Valleyites Spot A Moose A Year

Each Autumn as the cider hardens a few folks in the Nashoba Valley see a moose.

The timing of the moose-and-cider season seems a mere coincidence. Undoubtedly a few have seen a genuine moose. For the reports have been rather uniform over the past decade: about one moose per Autumn.

In a few Autumns, the annual Massachusetts moose has ranged as far south of New Hampshire as Bolton. Still in the heart of the apple belt, although, again, a coincidence. This season's moose has been seen in Westford, Littleton and West Acton - according, that is, to unofficial moose observers. He made his annual public debut about two weeks ago by crossing Route Two in Acton just beyond West Concord.

There is a biological rhythm that makes the appearance of a moose in the Nashoba Valley even more acceptable than a view of a flying saucer. If a moose were to appear in Massachusetts, it could be expected in the cider moon since bull mooses become travelling men at that season. The remainder of the year, they hang around some wetland and seldom stray beyond a five-mile-square area.

In wandering into Massachusetts, a bull moose probably follows the historic pattern of animal dispersal. Eastern Massachusetts never was important moose range. But since it was on the perimeter of moose country, the animals must have visited it regularly. Coffin's "History of Newbury" records a moose shot November 25, 1733, in Salisbury. It, too, probably was a stranger that had strayed into the commonwealth.

The only section of Massachusetts where moose were regular residents - at least, in historic times - was the Berkshires.

Getting down from New Hampshire today involves more problems for a moose than it did in 1733. The New Hampshire moose population generally is estimated at fewer than 50 animals, and all confined to northern New Hampshire. Maine is the last moose stronghold in New England.

A Nashoba moose could have been a native of either Maine or New Hampshire. A determined bull moose can do considerable traveling. And despite its size, it can travel rather secretly.

Only those who have searched for a moose can appreciate how well it can blend into the landscape. I once drove a 3,000-mile round trip and failed to see a moose although I searched some in Maine, Ontario and Quebec and seeing a moose was one of the objects of the trip. Another summer on Mt. Katahdin I found three moose cow feeding in a pond near Roaring Brook. Other campers there complained about a bull moose that occasionally walked through the camping area.

An encounter with a moose in this place is a little hard to believe. The ordinary mortal is not prepared for the arrival of so much bone and muscle, all in one container.

In early America, the moose was used for food, leather - and even to settle a zoological argument.

A few museum-bound naturalists of Europe propounded a theory that the wildlife of the Western Hemisphere was more or less identical to species in Europe and Asia but existed in a miniature form. President Thomas Jefferson got a moose skeleton from Vermont, bundled it and mailed it to them. The skeleton fractured their delightful theory - for the moose is the largest deer alive and some say that it is the largest deer that ever lived.

ENSIGN DOWD NOW IN TEXAS

Navy Ensign James R. Dowd, son of Mrs. Frances C. Dowd of 140 Lovejoy Rd., and husband of the former Miss Kathleen M. Sweeney of Lawrence, has completed his basic jet training course with training squadron four at the Naval Air Station, Pensacola, Fla.

During the time he was attached to training squadron four, he accumulated over 25-hours of jet flight time while perfecting air-to-air gunnery and carrier landing techniques.

Following completion of training at Pensacola, Ensign Dowd will be transferred to the Advanced Training Command in Corpus Christi, Tex. for the final phase of his training in transonic jet fighters.

He is a graduate of Boston College.

DENVER STUDENTS

Four Andover residents are among the 143 students from Massachusetts attending the University of Denver (Colo) this fall. They are: Forrest Critchley Jr., 9 Salem St.; Miss Susan W. Harris, 311 S. Main St.; Robert W. Sisk Jr., 21 Hidden Field; and Miss Susana Sullivan, 50 Sunset Rock Rd.

ANDOVER

DRIVE BY AND THEN CALL FOR AN APPOINTMENT TO SEE

ROBANDY ROAD, 5—Phillips Academy Area. Exceptionally fine colonial ranch. (2 fireplaces, 1 in heated family room, other in formal living room). $29,900.

WEST ANDOVER—109 Cross St. New split entrance ranch. $27,265.

SO. MAIN ST.—near Route 93 New 6 room ranch, fireplaced family room on ground level. $22,900. (Sunny side of the Street)

LINCOLN CIRCLE, 21 — Near High School. 5 room ranch, 2 car garage. $22,500.

HIGH ST., 116 — Delightful retirement ranch. $17,900. (Offers encouraged).

WEST ANDOVER—Early New England Farm. Bailey Street, 12 rooms, barn. 3 acres of land. May be used as home with income apartment. $21,000.

BALMORAL ST., 21-23 — SHAWSHEEN. 6—6 Duplex. $22,500.

POPLAR TERRACE, 5 — Executive Home, good value. Immediate Occupancy. $31,900.

SHAWSHEEN SCHOOL AREA — NEW LISTING
4 bedroom Cape Ranch, on wooded lot. Exceptionally large bedrooms, 2 tiled baths, living room, dining room and modern kitchen. Plus features—basement finished with separate heating zone for extremely attractive family room plus a music room. $27,500.

LOVEJOY ROAD, 124—Contemporary, 3 bedrooms, family room and living room, modern kitchen, 2 baths, 2 car garage. Walk to Sanborn School. Upper 20's.

SO. LAWRENCE—Mt. Vernon Area, Cape in excellent neighborhood. Plus feature Swimming pool. $17,900.

NO. ANDOVER — 135 Boston Street. 5 room ranch, breezeway, garage. $22,900

JOHN HEWITT
REALTOR
MULTIPLE LISTING SERVICE
40 ESSEX ST. ANDOVER
475-0973 . 475-1834

CALL 475-1943 FOR OUR AD TAKER

PAUL UPSON R. Ph.

In A Word

Ampule

When a customer comes into a pharmacy to buy perfume for his wife, he doesn't normally ask for the fragrance in an ampule.

Such a request would not be as strange as it sounds, however—because the container that is used today for many injectable pharmaceuticals derives from the Latin *ampulla*, which originally designated a flask or earthen jar for holding perfume.

The word acquired its present-day meaning when Stanislas Limousin invented his *ampoules hypodermiques* in 1886.

SHAWSHEEN PHARMACY
SHAWSHEEN SQUARE
OPP. WOODWORTH MOTORS
FREE PRESCRIPTION DELIVERY
CALL 475-2590

Go in snow!
4-wheel-drive
Ford Bronco

NEFDA

Bronco's built to go—through snow, mud or shifting sands, over ice, up ground too rough for anything but the toughest. 4-wheel drive gives you the traction! Big Six-cylinder power supplies the oomph! Underneath there's lots of ground clearance and a tough, protected underside. Fully synchronized transmission and unique Mono-Beam suspension make Bronco smooth riding and easy handling no matter where you drive it. Prove it to yourself. Try a Ford Bronco in action.

IF YOU ARE A USED CAR BUYER, WE HAVE A WONDERFUL SELECTION OF A-1 VALUES
Shawsheen Motor Mart, Inc.
47 HAVERHILL ST. Opp. Raytheon ANDOVER, MASS.

READY FOR NAVY ROC

Gerald A. Dixon, son of Mr. and Mrs. Lester F. Dixon, Boutwell Rd. Young Dixon, a student at Lowell Technological Institute, has passed his ROC examinations. He will receive boot training next summer and after that move on to officers training school. The Andover High School graduate plans to major in nuclear engineering.

College Offers 4 Scholarships

The College of Mt. St. Vincent in New York City, through its alumnae chapters, offers four full tuition scholarships to graduates of accredited high schools on the basis of their high school record, results of the December-1965 College Entrance Exams, and parents' confidential statements.

Application blanks may be secured by addressing the regent of the Boston alumnae chapter, Mrs. Humphrey Morrison, 1000 Pleasant St., Framingham. Applications must be filed before Dec. 15, 196[illegible]. Assisting the regent on the scholarship committee are Mrs. Daniel Cahill of Woodbridge Rd., Mrs. John Chestnut of Gould Rd. and Mrs. Daniel Moriarty of Charlotte Dr. in Andover.

Mt. St. Vincent, a college of liberal arts and sciences for women, is situated on a 96-acre campus which borders the Hudson River just north of the George Washington Bridge in New York City. The following majors are offered: biology, chemistry, economics and business, English, fine arts, French, German, Latin, Spanish, mathematics, history and political science, physics and psychology. Students may minor in one of the major fields or in education, Greek, Italian.

Fireman James H. Smeltzer, USN, son of Mr. and Mrs. William C. Smeltzer of 19 Woburn St., departed for the Caribbean Oct. 25 aboard the USS Howard W. Gilmore, operating out of Charleston, S. C. The Gilmore is a submarine tender.

Mem

Coming Ev
NOVEMBE
25 Library ments.
26 Red ya branch, Childre a.m. to
27 Story h 10 a.m.
30 Bunnies to 10:45 Great Childre

December
2 Blue y vale br

Thanksgivi
Tomorrow closed all Thanksgivin

Ballardvale
Due to t Thursday th Ballardvale instead. Rec Listeners w on Friday in week only. T the Ballardv

Story Hour
Mrs. Ma stories from day mornin has selecte new ground by Chase an YANKEE D Malcomson.

The follo beth Russel stories from

Aristotle
POLITICS the basis fo meeting sc 30. The gro Tuesday at in the chil Choice of m by curtaile library whi new wing meeting roo conducting the adult a ments.

Aristotle chapter of "He who h part in the administrat by us to state. . ." according to seem to us different de

AT
For
FIS
or FR
RI
VAR
53 ESSE
Next To
FOR G
JUST

Cobbie
a red cross sho

EASY-COME, EASY-GOING COB
off on your errands with real delight
happy-go-lucky little shoe! Wonder
softest textured leather. Cushioned fo
ease. On the newest of stacked heels.
all around!
RUSH
REINHOLD
13 MAIN STREET
This product has no connection whatever with The Americ

READY FOR NAVY ROC training, Gerald A. Dixon, son of Mr. and Mrs. Lester F. Dixon, Boutwell Rd. Young Dixon, a student at Lowell Technological Institute, has passed his ROC examinations. He will receive boot training next summer and after that move on to officers training school. The Andover High School graduate plans to major in nuclear engineering.

College Offers 4 Scholarships

The College of Mt. St. Vincent in New York City, through its alumnae chapters, offers four full tuition scholarships to graduates of accredited high schools on the basis of their high school record, results of the December-1965 College Entrance Exams, and parents' confidential statements.

Application blanks may be secured by addressing the regent of the Boston alumnae chapter, Mrs. Humphrey Morrison, 1000 Pleasant St., Framingham. Applications must be filed before Dec. 15, 1965. Assisting the regent on the scholarship committee are Mrs. Daniel Cahill of Woodbridge Rd., Mrs. John Chestnut of Gould Rd. and Mrs. Daniel Moriarty of Charlotte Dr. in Andover.

Mt. St. Vincent, a college of liberal arts and sciences for women, is situated on a 96-acre campus which borders the Hudson River just north of the George Washington Bridge in New York City. The following majors are offered: biology, chemistry, economics and business, English, fine arts, French, German, Latin, Spanish, mathematics, history and political science, physics and psychology. Students may minor in one of the major fields or in education, Greek, Italian.

Fireman James H. Smeltzer, USN, son of Mr. and Mrs. William C. Smeltzer of 19 Woburn St., departed for the Caribbean Oct. 25 aboard the USS Howard W. Gilmore, operating out of Charleston, S. C. The Gilmore is a submarine tender.

Memorial Hall Library

Coming Events
NOVEMBER

25 Library closed, all departments.
26 Red yarns group, Ballardvale branch, 10 to 10:45 a.m.
Children's Room Hours, 10 a.m. to 6 p.m.
27 Story hour, Children's room, 10 a.m.
30 Bunnies, Children's room, 10 to 10:45 a.m.
Great Books discussion, Children's room, 7:30.

December
2 Blue yarns group, Ballardvale branch, 10 to 10:45 a.m.

Thanksgiving

Tomorrow the library will be closed all day in observance of Thanksgiving.

Ballardvale Change

Due to the holiday closing on Thursday this week, the branch at Ballardvale will be open on Friday instead. Red yarns group of Littlest Listeners will have their program on Friday instead of Thursday, this week only. The hour is 10 a.m., at the Ballardvale branch.

Story Hour Heroes

Mrs. Margaret Berry will tell stories from hero lore this Saturday morning at ten o'clock. She has selected "Jack in the giants' new ground," from JACK TALES by Chase and "Joe Magerac" from YANKEE DOODLE COUSIN by Malcomson.

The following week Miss Elizabeth Russell will be programming stories from within the Fairy Ring.

Aristotle

POLITICS, Books III and IV are the basis for the next Great Books meeting scheduled for November 30. The group meets every other Tuesday at Memorial Hall Library in the children's room at 7:30. Choice of meeting room is dictated by curtailed space in the main library while construction of the new wing proceeds. The former meeting rooms are now devoted to conducting the regular services of the adult and young adult departments.

Aristotle concludes the first chapter of Book III by saying, "He who has the power to take part in the deliberative or judicial administration of any state is said by us to be a citizen of that state. . ." Who should be a citizen according to him and how does this seem to us who have a somewhat different definition will doubtless be matters discussed at the next meeting. In the Great Books group there is no "right" answer, every answer of the participants is a right answer. The challenge of the readings is that they deal with everyone's problems, as much so today as the year they were written.

Discussion group leaders do not lecture, nor will they answer questions or sum up the discussion. The participants supply answers while the leaders are the moderators of the discussion.

Holiday Books

Books listed last issue on the editorial page as Memorial Hall suggestions for Christmas giving, will be exhibited in the main reading room starting Dec. 1. They will be available for circulation on a one-week basis.

THANKSGIVING CHEER

Members of the Sunshine Committee of the Lafalot Club delivered Thanksgiving baskets to several shut-in friends in West Parish last week.

LOCAL STUDENT IS RECITALIST

Miss Mary Ellen Essiambre, daughter of Mr. and Mrs. Paul Essiambre, Gould Rd., was one of the vocalists at a student recital sponsored by the department of music of Connecticut College, New London.

Miss Essiambre is a sophomore at the college. She graduated in 1964 from Andover High School.

EVERY PATTERN OF STERLING SILVER MADE IN AMERICA IS AVAILABLE HERE
JOHN H. GRECOE
JEWELER – OPTICIAN
Jeweler to Andover
46 MAIN ST. 475-0830

ROOFING & SIDING OF ALL TYPES
CARPENTER WORK
ALUMINUM WINDOWS
HOMEOWNER'S CONSTRUCTION SERVICE
201 HIGHLAND RD. ANDOVER
475-6634

shop at home
for custom made
VENETIAN BLINDS
WINDOW SHADES
COMBINATION WINDOWS
CALL YOUR NEAREST Elliott's AND WE'LL COME TO YOU!

Shop at home for custom installations of broadloom, wall tile, floor tile, floor covering, slipcovers, drapes, etc. We'll show samples and give free estimates!
• No Money Down
• Up To 2 Years To Pay

236 Essex St., Law. Tel. 682-1201
Rt. 28, Salem, N. H. Tel. 898-2327
Rt. 38, Wilmington Plaza Tel. 658-3322
Elliott's

ROSE GLEN DAIRY BAR
IS OPEN YEAR 'ROUND
THANKSGIVING DAY 8 a.m. to 1 p.m. & 5 to 10 p.m.

ROSE GLEN
Thanksgiving
ICE CREAM FEATURES
EGG NOG & DUTCH APPLE
FLAVORS - PLUS
CRANBERRY SHERBET
— 25 OTHER VARIETIES, TOO!

Rose Glen Ice Cream is rich in cream content and made only with the very best ingredients. The richness of taste will tell you so! Delicious Frappes, Ice Cream Dishes, Sodas, Bulk and Pre-Packaged Ice Cream in addition to the ever popular cones.

QUARTS AND HALF GALLONS
PRE-PACKAGED ON THE PREMISES
This is the same, Home-Made, Delicious and Rich Ice Cream that you buy here in bulk!

ALSO
WILD ROSE FARMS
MILK CREAM
COTTAGE CHEESE
BUTTER
BUTTERMILK
CHOCOLATE MILK
STRICTLY FRESH EGGS
Old Fashion
CHURN
BUTTERMILK

RICH, CREAMY
HOME MADE
EGG NOG

WILD ROSE DAIRY FARM MILK ONLY 20c A QUART
IN GALLON CONTAINERS

Our registered, certified herd of cattle is located in our Cow Palace, adjacent to the Dairy Bar. Visitors are always welcome to inspect this licensed, Grade A Farm where we maintain the only herd working on a HIGH PROTEIN MILK PRODUCING PROGRAM. This program means that tests are run every month on every animal, zealously guarding the quality of all our products.

ROSE GLEN DAIRY BAR
A DIVISION OF THE WILD ROSE FARM
ANDOVER ST. (On The Road To Ballardvale) ANDOVER
Just 1 1/8 Miles from Andover Square

ATTENTION!
For The Best
FISH & CHIPS
or FRIED CLAMS
RICKEYS
VARIETY STORE
53 ESSEX ST. ANDOVER
Next To Railroad Station
FOR QUICK SERVICE
JUST CALL 475-3012

Cobbies
a red cross shoe

EASY-COME, EASY-GOING COBBIE! You're off on your errands with real delight in this new happy-go-lucky little shoe! Wonderfully light in softest textured leather. Cushioned for your further ease. On the newest of stacked heels. Great going all around! RUSH HOUR, 12.99

REINHOLD'S
13 MAIN STREET 475-0078
This product has no connection whatever with The American National Red Cross

Why Thanksgiving?

It is difficult to sing songs of Thanksgiving in these uneasy times.

A festival and a feast of Thanksgiving were a natural thing for the Pilgrims whose fight for survival in a raw country was all they knew of life for long hard months.

But it can give one an uncomfortable feeling of guilt to be openly grateful for a full stomach and a modicum of security when he is burdened with the knowledge that the world is splotched with pockets of suffering.

Knowing what we know, can we be thankful now without acknowledging that what we are most truly grateful for is the fact that we are better off than some other of God's children?

Perhaps we could take some selfish comfort from our comparative economic well being were the world not so otherwise out of joint this November 25. But nowhere could it be more obvious than in Massachusetts, where turkey can be had for 29 cents a pound, that it takes more than a full belly to put things right.

Right here, in the Commonwealth, where the whole idea of Thanksgiving was born and the principles of liberty and religious freedom eloquently defended, the people are reminded daily that there is a great deal for which we cannot and should not be thankful.

In a time when the major religions of the world are moving closer to real tolerance, Andover's religious community is split by a bitter argument over denominational doctrines.

In a time when the rest of the nation is beginning to bind the wounds of racial discord, Boston has laid bare the sort of deep seated anti-color bias that the South has always contended the North was concealing.

And the list is longer. Rev. Arthur White of Boxford's First Congregational Church broadened it Sunday in an "untraditional" Thanksgiving sermon in which he made the Bay State's political opportunism, gangland killings, poverty program corruption and the General Court his targets.

Rev. White compared present-day conditions in Massachusetts with those that existed in Palestine during the Eighth Century BC when the Prophet Mica saw "corruption, appalling low morals, dishonest government officials and the prevalence of a low ethical tone."

"Does the Lord have a case against the people of the Commonwealth of Massachusetts in this year 1965?" he said. "On her shores men once gathered, heads bowed in thanksgiving to God for sustenance wrung from a reluctant wilderness. From heights of patriotism she once earned the name 'Cradle of Liberty'. And in the doings of her people integrity ran as a streak broad and wide."

Today, said Rev. White, the cradle of liberty is a hotbed of corruption, gang warfare, mis-management and political opportunism. Blaming self-serving political leaders, pressure groups, labor organizations and business interests for the situation, Rev. White continued, "The voice of the Roman Catholic Church, which should roar with moral indignation barely whispers to its great majority. And Protestants lack enough unity and downright concern to make them an effective voice for reform. The Democrats lack statesmanship. The Republicans lack vision. Gangland's guns speak the only positive voice in the state and they bring death to the corrupt and the innocent alike."

Like Gov. Volpe in his Thanksgiving proclamation, Rev. White ended his sermon with the words, "God save the Commonwealth", adding the additional entreaty, "God have mercy on us all."

It was a sermon which suggests that perhaps the one thing for which we can be thankful in 1965 is that we still have time to put things right.

Legitimate Gripe

Town Manager Richard Bowen isn't shy about letting it be known, emphatically, that he is indignant over the School Committee's swift move to vote $400-500 pay increases for teachers without making so much as an informal inquiry about how costly the rest of the 1966 budget is going to be.

It seems a legitimate gripe.

The School Committee gives annual lip service to its concern for the taxpayer, but it continues to create budgets in a vacuum. It is a perfectly legal procedure for the law gives Massachusetts school committees a blank check. But this is not meant to relieve them of the responsibility for some concern about the balance.

At the salary session last week only Chairman Robert Sherman seemed to have given any real thought to the impact of last year's pay raise, much less to what effect the new one will have on the tax rate. It is unfortunate that he did not come armed with some statistical data to support his contention that Supt. Erickson was recommending salary increases in excess of what the town should be asked to manage next year.

There is no question that Andover people want their children to get a better-than-average education. They have consistantly shown their willingness to pay for it.

But they have a right to expect that their School Committee will look at something closer to home than an index of financial data on 48 other Commonwealth towns when it sits down to determine Andover's "ability to pay."

Full consideration of the fiscal facts might not lead the School Committee to any revised conclusions. It may be that we cannot make adequate strides toward the educational system we want for a penny less than Ed Erickson has stipulated.

But it would be comforting to know that the committee had come to this conclusion AFTER a look at the full school department budget and AFTER some consideration of the overall town budget situation.

Nature's Way

Burdock Seeds Carried About By Muscle Power

The milkweed seed may dance like a ballerina on an Autumn wind, but the burdock prefers a traveling companion.

The burdock is among those few plants that nature disperses by muscle power. But since no plant has muscles, burdocks and others that travel by hook or spear pick up muscle-power from passing animals.

The burdock, which is much enamored of shaggy dogs, cattle and horse tails, and woolen pant leg or sock, is a relative of the thistles. But seeds that hitchhike belong to many families. They may be grasses, beans or composites (relatives of sunflowers). Very few have flowers that would interest a florist.

While the hitchhikers have spines in common with the cacti, the spine function differs. The cacti spines repel. Cacti decorate their leaves with spears that turn away grazing animals. The spines of the hitchhikers occur on seeds rather than leaves. They welcome passers-by, indeed, join them.

By watching a dog as he lies in the kitchen, chewing burdock burrs from his pelt and spitting them upon the floor, one may question whether the burdock chose the best path to survival. But the burrs do not remain in the kitchen. They are thrown out, and far from the parent plant. And not even the dog can remember how many burrs he chewed free and left behind at some other resting place.

As for efficiency, the burdock's means of seed dispersal equals any other. There are two closely-related burdocks in New England. Both of them made a trans-Atlantic crossing without the witting aid of man. The burdocks are of European origin.

Occasionally, the burdock overdoes it in the matter of hooking rides. Recently, Frederic W. Davis of Montague reported to the Massachusetts Audubon Society his discovery of a chickadee that died entangled on the spiny seeds on a burdock plant. The late E. H. Forbush reported that goldfinches in Massachusetts sometimes meet the same fate.

The use of the spear is quite common among those plants that botanists know as Bidens or Coreopsis, but which most of us would recognize only at this season, and in the form we call beggar's-ticks. Why these thin seeds that protrude from one's outdoor clothing like small brown ticks should be identified with beggars is unknown. They show such a preference for costly Scottish woolens they should be the millionaire's-tick.

But, for some obscure reason, these Autumn seeds must be beggardly in name, and thus we have beggar's-lice-which are not lice at all, but seeds that ride quite royally. Beggar's-lice cling quite unrelentingly and sidewise: flat, long pods that remind one of a miniature string bean that acts quite un-bean-like in hugging tight to a pant leg. And, they are very un-bean-like when one sets about dislodging them. For then they break into sections. The victim, who picked upon a beggar's-lice pod as a single unit, discovers that the seed passenger that latched on wholesale can be disposed of only at retail.

Down the Years with The Townsman

75 Years Ago — November, 1890

The Victor Banjo Club has been reorganized and now consists of eight members instead of five as formerly. The club is as follows: Banjeaurines, W. P. Hovey; leader and instructor, W. H. Higgins; H. W. Barnard, Charles Smith; mandolin, F. P. Higgins; banjos, Chas. H. Bell Jr. and Charles Duncan; guitar, G. A. Higgins.

The wiring is about done for lighting the Town Hall by electricity and soon oil lamps will be entirely done away with. There will probably be a few over thirty incandescent lights, being arranged in clusters of three over each window and on the sides of the stage.

If any employee of the Ballardvale Mills went turkeyless to bed last night it was not the fault of their employers as Miss Bradlee caused to have distributed an even half ton of turkeys.

50 Years Ago — November, 1915

The executive board of the Shakespearean Festival given by Christ Church reports the sum of $1,889.90 as the net amount realized. This sum clears the entire debts of the church and leaves a balance in the treasury.

Three Ballardvale young men earned their "P's" in the Punchard Exeter game at Exeter Saturday: William Riley, George Brown and William Cronin, and they all did their full share in winning the decisive victory.

Seniors John Noyes and Annie Harnedy were chosen in the preliminaries to speak in the Goldsmith Speaking Contest. Sophomore speakers will be Howard Walker and Lillian Holt; freshmen, Marion Matthews and George Platt.

A shabbily-dressed old woman boarded a Maine Central passenger coach the other day, dropped into a seat, took off her shawl and began to read. When the conductor came around and asked for her ticket, she said: "I'm a poor old woman with nothing in the world but this Bible and I want to go to Bangor." "Well, old lady," replied the conductor, "you may go to Heaven on that book, but you can't go to Bangor."

25 Years Ago — November, 1940

Stafford A. Lindsay has been appointed to the National Child Welfare committee of the American Legion.

Calvin Deyermond has been elevated to the rank of first class private at Chicopee.

Twenty-eight members of the Lewis family met for their Thanksgiving dinner at the West Church vestry.

The selectmen this week responded to appeals from Shawsheen residents by writing to the street railway trustees for an extension of the five-cent fare to the Lawrence line. At present one may

(Continued on Page 22)

What Our Readers Say—

To the Editor of the Town

This letter is written to Andover residents to keep mind toward the March Washington for Peace in Vi planned for this coming Sat

As the war takes the lives more Americans, the outcry protests against the United S role in Vietnam increases. hard now for some to take pro seriously: rebels who burn cards obscure the many pleas for sincere efforts negotiate a cease fire, and re-assessment of our poli Southeast Asia. When a few are abusing the responsibilit conscienious objection to war, it is hard to remember many others who deplore it willingly risk their lives combat soldiers to help the of war as medical corpsm village aid workers - some doing this already.

A sane view is doubly dif to come by when a few mass misrepresent protests. After October 17th demonstration Washington newspaper applau "well dressed, dignified women counter-demonstr nearby": the women were bers of the Women's Interna League for Peace and Freed pacifist group marching wi student protestors, but the porter assumed that dig adults couldn't possibly be testing that day.

Saturday's march in Wash ton will include Michael Har ton, Dr. Benjamin Spock, Dr. Dahlberg, former president National Council of Chur among many other distingu people. It stands for the necess recognition that there have cruelties and injustices on sides which can no longer allowed to feed on each that Vietnam belongs to the namese; and that Asians Americans are all of the fa of man. It asks that our gov ment take the following toward ending the war:

halt the bombing of North V nam

halt the introduction of addi men and material, and ask the side to do the same

reiterate its support for principles of the 1954 Geneva cords

declare its readiness to gotiate with all parties, incl the Viet Cong

declare its support for national guarantees of a ce fire, of the rights of min groups, and of the neautrality North and South Vietnam.

Protest does not necessa spring from cowardice. It come out of a deep loyalty to our country and to humanity draws breath from compassion fear for the American and Viet Cong soldier alike. ever happens on November we should remember this.

Mrs. Robert L
28 Sale

Elsewhere

In keeping with the Christ season, Marion Art Ce (Marion, Mass.) is exhibiting tween Nov. 30 and Jan. 20 a col tion of woodcuts, etchings and gravings having to do with Nativity. They were assembl Eleanor Sayre, assistant cur of the Boston Fine Arts Mus The material presented, mos it medieval, dates from the to the 20th century.

* * * * *

The Thrift Shop of the N Shore Babie's and Children's H pital, 20-1/2 Federal St., Sal will hold its annual two-day coat sale beginning Thurs morning, Dec. 2 at 10 a.m. B men's and women's coats are be sold.

* * * * *

Christmas Wonderland, a spe tacular combination of more 100,000 festive holiday ligh sparkling decorations and joy music will open at Pleasure Isl in Wakefield on Thanksgiving at 3 p.m. This Yuletide spectac for youngsters and adults will open every evening through Jan Admission charge.

Subscribe to the TOWNSMA

Christ
SU
To
CH
Join TODA
WI
'til CHR
*All who have already join tered.
*All who join between now
You don't have to join to be eligib
Employees of Arlington Trust and

Walk-Up Window Opens At 7:30 A.M.

Christmas in Color!

surprise!

To ALL Arlington Trust 1966 Christmas Club Members!*

FIVE BIG PRIZE

Ways to Say "Thank You" for Our BIGGEST

CHRISTMAS CLUB!

Join TODAY and Get a FREE Hostess Tray Or Holiday Candle and

WIN a COLOR TV each week from now 'til CHRISTMAS

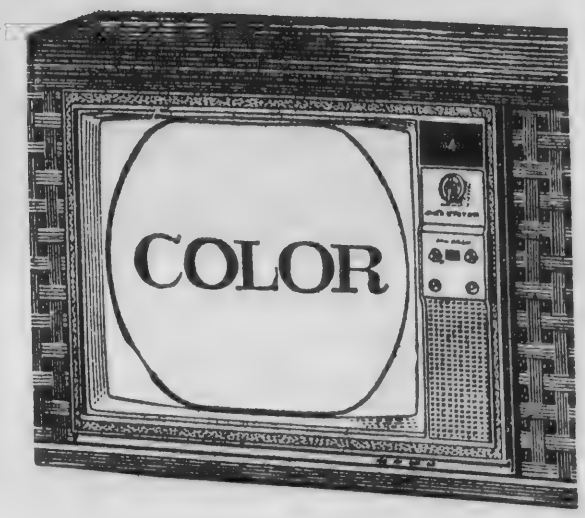

*All who have already joined our 1966 Christmas Club are automatically entered.

*All who join between now and Christmas Eve will be automatically entered.

You don't have to join to be eligible. Slips are provided in each office for your convenience.

Employees of Arlington Trust and members of their family are not eligible.

ARLINGTON TRUST COMPANY

MEMBER FEDERAL DEPOSIT INSURANCE CORPORATION

Andover Office in Shawsheen Plaza

DINNER WINES FOR YOUR HOLIDAY TABLE

BONELLI Liquors

The Finest Selection Ever

WE DELIVER
DIAL 685-5302

64 MAIN ST. NO. ANDOVER

AT THE CHURCHES

Andover Baptist Church
REV. EARL ROBINSON, Pastor

SUNDAY: 9:30 a.m. Bible School classes; 10:45 a.m. Advent service with sermon, "The Need For Christmas", Nursery to age 5; Junior Church to age 10; 3 p.m. Association meets at Lowell First United Baptist; 6 p.m. Junior High Youth Fellowship led by Mr. Ford; 7 p.m. Senior Youth Fellowship led by the pastor.

BENJAMIN MOORE
Paints & Varnishes
DEAN HARDWARE
89 So. Broadway, Lawrence
686-4031

Unitarian Universalist Church
244 Lowell Street, Andover
REV. KEITH C. MUNSON

SUNDAY: 10:15 a.m. Senior Choir rehearsal; 10:30 a.m. School of Religion for all ages with Nursery class; 10:30 a.m. Worship and sermon; 11:30 a.m. Coffee and Discussion session. Discussion will be led by John Baker of Andover. Mr. Baker is with John Hancock Insurance Co.; 6:30 p.m. The Youth Group will meet with the North Andover and Haverhill Liberal Religious Youth groups.

South Church
(United Church of Christ)
REV. FREDERICK B. NOSS

SUNDAY: 9:15 a.m. Grades 5-8; Confirmation Class; Middle and Senior High Class; 10:30 a.m. Crib Room through Grade 4; 10:30 a.m. Family Morning Worship: Rev. Richard R. Streeter preaching. Ninth Grade PF; 5:30 p.m. Beginning "What in the World" series which will involve trips; 6:30 p.m. Senior High PF: Citizenship Commission, Role Playing.

Faith Lutheran Church
Peabody House
Phillips Academy, Phillips St.
Rev. Hartland H. Gifford, Pastor

SUNDAY: The First Sunday of Advent. 9:45 a.m. Church School; 11 a.m. Divine Worship; Sermon topic: "The Words of Jesus"; Church School at this time for 4 and 5 year olds; Nursery for younger children; 7:30 p.m. Founders' Day Lecture - Mr. David F. Carlson speaks on "Pastor and People in Mutual Ministry" at Peabody House; Coffee hour to follow lecture at the parsonage - 69 Carmel Rd.

St. Robert Bellarmine Church
REV. FRANCIS L. SULLIVAN

SUNDAY: Masses 7, 9, 11:30 a.m.

St. Joseph's Church
(Ballardvale)

SUNDAY: Masses - 8, 9, and 11 a.m. Confessions heard before Mass.

St. Augustine's Church
Rev. Kenneth J. Kennedy, O.S.A.
Pastor

SUNDAY: Masses - 6:30, 7:30, 8:45, 10, 11:15, 11:20 (downstairs), 12:30 p.m. Baptisms: 2:30 followed by Blessing of the Mother - by appointment at the Rectory during the previous week.

First Church of Christ Scientist
(6 Locke Street)

SUNDAY: 9:30 a.m. Sunday School. 11 a.m. Church Service; Subject of lesson sermon: "Ancient and Modern Necromancy, alias Mesmerism and Hypnotism, Denounced."

Andover Bible Chapel
266 Lowell Street

SUNDAY: 9:15 a.m. Communion Service; 11 a.m. Morning Service and Sunday School; 7 p.m. Evening Service. Nursery available.

Christ Church
REV. J. EDISON PIKE, Rector

SUNDAY: The First Sunday in Advent. 8 a.m. Holy Communion; 9 a.m. Family Morning Prayer and Sermon and Sacrament of Holy Baptism; 9:30 a.m. First Session Church School; Adult Coffee Forum Hour; 10 a.m. Family Holy Communion; 10:30 a.m. Second Session Church School; Adult Coffee Forum Hour; 11 a.m. Morning Prayer Sermon; 5 p.m. Junior Episcopal Young Churchmen.

REV. DAVID F. CARLSON

Faith Church Founders' Day

"Pastor and People in Mutual Ministry" is the title of the second annual Founders' Day Lecture to be given by David F. Carlson, a student at Andover-Newton Theological School, at the Faith Lutheran Church Sunday at 7:30 p.m. in Peabody House, Phillips Academy.

The lecture will commemorate the founding of the Faith Church on the first Sunday in Advent, Dec. 1, 1963.

Carlson is now studying for his master's in sacred theology, pastoral counselling and psychiatry prior to his ordination as a Lutheran minister next spring.

First Methodist Church
Main and Water Streets
North Andover, Mass.

SUNDAY: 9 a.m. Morning Worship; 9:45 a.m. Church School; 11 a.m. Morning Worship; 3 p.m. Junior Choir Festival - Groveland; 7 p.m. Senior MYF; 7:30 p.m. Methodist Sing - First, Methuen. Nursery care at both services.

West Parish Church
REV. BRUCE VanBLAIR

SUNDAY: 7:30 a.m. Bible Study Group; 9 a.m. Church Service, Adult Seminar; Church School (Grades 5-12); 10:30 a.m. Church Service with Sacrament of Holy Communion; sermon topic: "If the Gifts Are Needed"; Cradle Roll thru Grade 4; 6 p.m. Junior Pilgrim Fellowship; 7 p.m. Senior Pilgrim Fellowship.

Free Church
(United Church of Christ)

SUNDAY: 8:40 a.m. Choir rehearsal; 9 a.m. Church School Grades 4-12; 10:15 a.m. Morning Worship Service - Rev. Frederick A. Pease Jr., guest speaker; 11:15 a.m. Nursery thru Grade 3; 5 p.m. Junior Pilgrim Fellowship; 7 p.m. Senior Pilgrim Fellowship; 8 p.m. Adult Study Group.

North Parish
North Andover Centre
Rev. David M. Blanchard
Minister

SUNDAY: 10:10 a.m. Church School with classes for all ages; 10:15 a.m. Children's Worship Service; 10:30 a.m. Morning Service of Worship, Rev. Blanchard; 6 p.m. LRY members will meet at the church.

Women's Groups Meeting Dec. 2

"Christmas Comes to America" is the title for a program to be presented by Mrs. Francis Blaney for members of the Alpha Phi Chi Sorority and Women's Fellowship at a combined meeting at South Church at 8 p.m. Dec. 2. The North Andover chapter of the sorority will be guests, and all church women are invited.

Hostesses for the gathering will be Mrs. William Long, Mrs. William Emmons, Mrs. Keith Gould, Mrs. Richard W. Smith, Mrs. Theodore C. Burtt, Mrs. Sam Shtrumpfman, Mrs. Lucius Jones and Mrs. F. G. Videto.

Service To Andover Since 1930
BARNARD
REAL ESTATE & INSURANCE AGENCY
ALL INSURANCE FORMS WRITTEN
36 MAIN ST. Cor BARNARD ST. ANDOVER
TELEPHONES
DAYS 475-0202 EVES 475-0066

You have no idea... how beautiful music can be until you've heard
Magnavox
ASTRO-SONIC*
solid-state STEREO
*NO TUBES Because highest-reliability space-age Solid-State components replace all "tubes" and chassis-damaging heat, they're guaranteed 5 years, replaced by us if defective under normal use. We also provide free service for 1 year.

The Colonial—model 4-ST677 in charming Early American fine furniture. Includes ample record storage area. $379.50

ASTRO-SONIC . . . surpasses all other achievements in the re-creation of music!

Once you've heard ASTRO-SONIC . . . you'll know why tube sets are obsolete. Other Solid-State consoles from $139.50

OPEN NIGHTS TIL 9
Saturday til 5:30
PARK AT OUR DOOR
Leone's
FURNITURE • RUGS • APPLIANCES
225 BROADWAY, METHUEN, MASSACHUSETTS
TELS. MU 6-6197 & 6-6198
The Merrimack Valley's Exciting Furniture Store

IT COSTS NOTHING EXTRA
to have one of our colorful trucks come to your home to pick-up your cleaning - and to return it.
JUST DIAL 475-1951
PURITY CLEANSERS INC. WE CARE
TED LELAND'S Purity CLEANSERS INC.
13 ESSEX ST. ANDOVER
FOR YOUR CONVENIENCE -
ANNEX: 40 PARK ST. ANDOVER

Lundgren
FUNERAL HOME
Member THE ORDER OF THE SICKLE AND HOE
DONALD E. LUNDGREN
ELM STREET ANDOVER 475-2072
ESTABLISHED IN 1840

SUNOCO
STARLING'S
SUNOCO STATION
FREE PICK-UP and DELIVERY SERVICE
475-9808
205 North Main Street, Andover

A Treas
STORE HOURS: MON.-SAT. 9:30 AM-9:30 PM
Swe for
• Moh
• Size
FAMOUS-MAKER'S FIRST QUALITY
COTTON JERSEYS
$3.
• A beautiful array of colors
• Small, Medium, Large
SPORTSWEAR DEPT.
*FRE Com
BA
For
BOX
*Fre
The l
WE
• L
• E
A girl
MAN
• Long sl
• A wide colors
• Sizes 1
OPEN A CONVENIEN

Burrows AND SANBORN

ATLANTIC PLAZA RTE. 28, NO. READING

A Treasure Chest of Christmas Gifts

STORE HOURS: MON.-SAT. 9:30 AM-9:30 PM

Sweaters that are gems for Christmas giving . . .

Misses' LUXURY SWEATERS

Reg. $10-$15

$8.

- Novelty and classic styles.
- Mohair and wool blends, 100% wools, orlons.
- Sizes 34-40, excellent variety of colors.

SPORTSWEAR DEPARTMENT

Wrap her up pretty as a Christmas package in this purely feminine robe . . .

LINGERIE FOR HER DAYTIME AND DREAM-TIME WEAR

ALL-OVER LACE ROBE

$9.

- Floor length white lace over pastel pink or blue — with satin applique closing. Elegance for a queen at a most affordable price! Sizes Small, Medium, Large.

ROBE DEPARTMENT

FAMOUS-MAKER'S FIRST QUALITY COTTON JERSEYS

$3.

- A beautiful array of colors
- Small, Medium, Large

SPORTSWEAR DEPT.

*FREE! With every box of Phoenix Cantrece:

BALENCIAGA PERFUME

Phoenix

CANTRECE

For beauty and fit you won't want to be without

BOX OF 3 PAIR **$4.95**

*Free gift worth $3.95 in purse size flacon.

- American Beauty
- Bewitching
- Black Beauty

HOISERY DEPT.

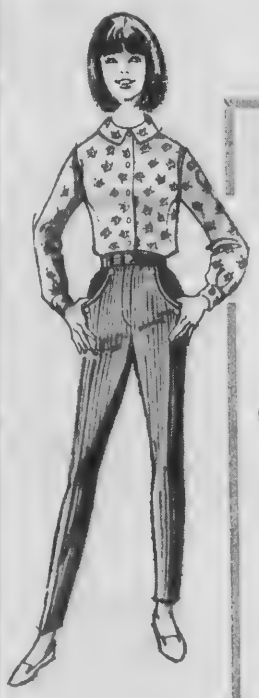

The latest look for casual wear!

WESTERN JEANS

- Cranberry
- Loden
- Bone

$6.

Washable corduroy, sizes 8-18.

SPORTSWEAR DEPT.

A girl can't have enough of these!

MAN-TAILORED SHIRTS by SHAPELY

- Long sleeve print shirts
- A wide selection of colors
- Sizes 10-18

$4.

SPORTSWEAR DEPT.

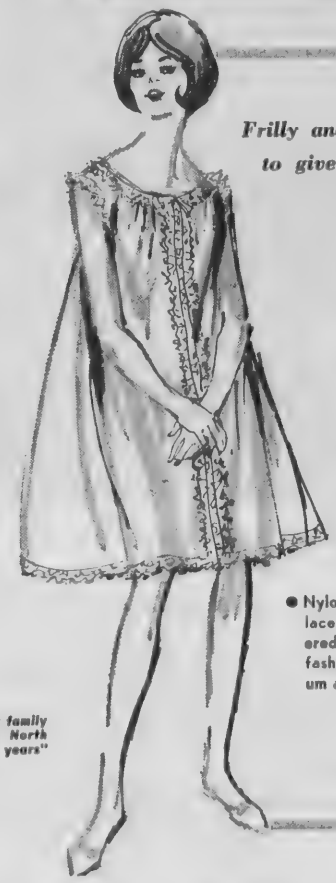

Frilly and frivolous lingerie to give your angel . . .

WALTZ GOWNS

$4.

- Nylon tricot waltz length gowns—lace trimmed and richly embroidered. White, lush pastels, and fashion colors. Sizes Small, Medium and Large.

LINGERIE DEPARTMENT

"Your friendly family store on the North Shore for 93 years"

OPEN A CONVENIENT BURROWS CHARGE IN TIME FOR CHRISTMAS SHOPPING

Subscribe to the TOWNSMAN

REMOVE
Unwanted Hair!
FOREVER
EDWARD A. ELIAS
Short Wave Kree Method
COMPLETE PRIVACY
After 4 p.m. Daily & All Day Sat.
11 Cedar St., Lawrence, Mass.
Tel. 683-3335
SPECIAL EVENINGS FOR MEN

Job Information

Updated information about jobs and opportunities has been added to the occupational files available at the Andover High School guidance office, according to William Igoe, director of guidance.

He invites parents, students, out-of-school youth and all other interested residents to visit his office and survey its large supply of current vocational material and data on employment opportunities.

The Festive Board . . .

in the Studio Shoppe manner

Holidays are brighter . . . every day is brighter in a well appointed home. Creating a well appointed home for you is our business. Happy Thanksgiving!

Studio Shoppe
FURNITURE
Colonial – Modern – Provincial
35 MANCHESTER ST. GALLERIES LAWRENCE
FORMERLY THE WASHINGTON SCHOOL
Daily 10 to 9 - Saturdays 10 to 5 - Closed Wednesdays

Thanks Badge Awarded

The Andover-North Andover Girl Scout Neighborhood Assn. surprised Mrs. Frederick E. Roediger, 17 Barrington Dr., last week with presentation of a Thanks Badge, the highest adult award given by the Girl Scouts.

Mrs. Roediger, who will leave Andover in the near future, is a troop consultant for Cadette leaders and a qualified leader trainer.

Last year she was chairman for the Andover Neighborhood cookie sale and she served earlier as day camp chairman. Active in Cleveland, Ohio as a Girl Scout, she has carried responsibility in troops, camps and neighborhoods wherever she has lived since. She has frequently provided space in her home for adult meetings and assumed duties for others when emergencies interrupted plans.

The badge was presented by Mrs. Kenneth Godin before an audience of more than thirty Girl Scout adults attending a leadership meeting last week.

Mrs. Roediger will continue her Girl Scout work in New York where her husband has joined Sperry Gyroscope Co.

Births...

HILLMANN – A daughter Nov. 18 to Mr. and Mrs. Douglass Hillmann, 13 S. Strawberry Hill Rd. The mother was Jane H. Healy.

HUDGINS – A daughter Nov. 18 to Mr. and Mrs. Richard C. Hudgins, 24 Linwood St. The mother was Sally Ann McCullom.

SWIFT – A son Nov. 16 at Lawrence General Hospital to Mr. and Mrs. Richard Swift, 84 Poor St. The mother was Carol Sisson.

MORTON – A daughter, Nov. 10 to Mr. and Mrs. David L. Morton, 91 Salem St.

Mrs. Floyd Bailey of Fullerton Cal. is visiting her daughter Mrs. Lester F. Dixon Jr. at their home in Bedford.

MRS. JOHN A. McINTYRE
(Look)

McIntyre – Marruzzi

Miss Lorna A. Marruzzi, daughter of Mr. and Mrs. William D. Marruzzi, 3 Hall Ave., and William D. McIntyre, son of Mrs. Edna B. McIntyre and the late William D. McIntyre were married Oct. 9 at Ballardvale United Church. Rev. Robert Bossdorf officiated.

The altar was decorated with white carnations and chrysanthemums and roses in shades of pink.

Escorted to the altar by her father, the bride wore a gown of white slipper satin styled with a cotton lace jacket and a chapel train. Her veil of silk illusion was attached to a pillbox and her flowers were a cascade of chrysanthemums, carnations and roses.

Identically gowned as bridesmaids were Carol Fisher in ice pink and Diane Damon in dusty rose, both sisters of the bride. They wore pillboxes and carried cascades of flowers dyed to match their gowns.

Miss Deborah Auchterlonie, the junior bridesmaid, wore a shocking pink dress with fitted bodice and a back rose of matching [illegible]

For her daughter's wedding [illegible] Marruzzi chose a beige suit [illegible] brown accessories and a corsage of chrysanthemums. The bridegroom's mother wore a [illegible] jacketed dress with beige accessories and a corsage of [illegible] carnations.

W. Daniel McIntyre Jr. of [illegible] N. Y., brother of the groom [illegible] best man. Serving as ushers [illegible] Richard Meyers of Andover [illegible] Edward T. Marks of Dundee, [illegible] The guest book was tended by [illegible] W. Daniel McIntyre Jr.

Following a reception at Andover Inn, the couple left for a Bermuda honeymoon. They will make their home at 231 Andover St.

A graduate of Andover High School and Salem Hospital School of Nursing, the bride is employed at Tewksbury Hospital, Tewksbury.

Her husband a graduate of Andover High School, and Babson Institute of Business Administration is employed by Thomas J. Lipton Inc., Lynn, Mass.

Have MaryAnn Accents
Brighten Your Holiday

"Merry Christmas"...how you say it...how you wrap your gifts...makes such a difference! Our shop's alive with ribbons, bows and ties... gay wrapping papers to make your gifts sparkle under any tree - never such a wide and distinctive selection! And Cards - Over 50 albums of them plus boxed assortments by the hundreds, all choice. Gifts for all who knit, too!

MaryAnn's
CARD & YARN SHOP
OLDE ANDOVER VILLAGE – MAIN STREET – FREE PARKING

A Wonderful Gift
for
BOYS and GIRLS

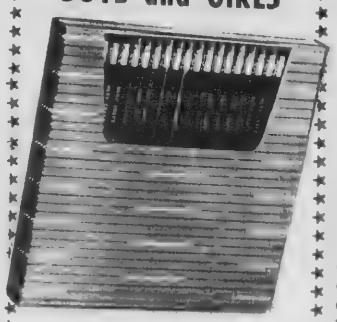

PERSONALIZED PENCILS
In Gift Boxes
12 Pencils 95¢
24 Pencils $1.50
ORDER NOW
FOR CHRISTMAS
ANDOVER STATIONERS
94 MAIN ST. 475-3151

Irving Newman Kiwanis Speaker

Educational changes proposed in the controversial "Willis Report on Education" submitted to Gov. Volpe were outlined recently by Andover Atty. Irving L. Newman, speaking to the National Kiwanis Club.

Newman told the members that the impact of the report resulted in appointment of a Massachusetts Advisory Council on Education. The group is soon to submit to Gov. Volpe names of qualified citizens for appointment to the board of public school education and the board of higher education. This Council, Newman explained, will also appoint a director of research and recommend policies designed to improve the performance of all public educational systems in the Commonwealth. The former School Committee candidate emphasized that in designing schools flexible facilities must be provided to meet future requirements.

FLOWERS TELEGRAPHED EVERYWHERE
Olde Village Flower Shop
OLDE ANDOVER VILLAGE
93 Main St. (REAR) Free Parking
475-4821

[MI]LDRED I. REID

Life Of Writer Lecture Subject

Mildred I. Reid, novelist, lecturer and writing coach, will take members of the November Club "Behind the Scenes with a Novelist" in a lecture on Nov. 29 at 2:30 p.m. at 6 Locke St.

The writer is the great-grandniece of the Brothers Grimm of fairy tale fame and the author of two novels, "The Devil's Handmaiden" and "Over Foot's Hill," and seven textbooks.

For 17 years Miss Reid has conducted a summer writer's colony in Contoocook, N. H. for both professionals and amateurs. In the spring and fall she teaches creative writing in Boston and Concord, N. H. and during the winter she lives in Delray Beach, Fla. where she does the bulk of her own writing.

Andover Woman Is Fund Raiser

Mrs. Samuel J. D'Urso of Methuen, president of the Ladies of Merrimack College, has announced the appointments of Mrs. James Forma, Andover, and Mrs. Samuel J. Seccareccio, Lawrence, as co-chairmen of that organization's annual fund raising event, the nature and date of which will be announced at a later date.

Historically, the Ladies have conducted their annual benefit for the College's Library Building Fund. In the past, the Fund has benefitted from theatre parties, cultural presentations, two elegant Donor Luncheons, and last year by an elaborate Tea-Musicale.

The efforts of the Ladies of Merrimack have been responsible for the addition of over $11,500 to the Library Building Fund in the last two years alone.

Marriage Intentions

Edward T. Harty, 1 High Plain Rd., and Susan J. Thompson, Old Hubbard Rd., Meredith, N. H.

Theodore D. Ricci, 3 Temple Rd., Lynnfield and Janet E. Sawyer, 134 Main St.

Roger J. Roy, 15 Boyd St., Lawrence and Jane A. Simeone, 15 Chester Cir.

Frank W. Froburg Jr., 24 Marland St. and Donelda A. McNally, 140 Andover St.

Fred H. Johnson Jr., 377 S. Harrison St., E. Orange, N. J. and Nellie M. Jeffreys, 12 Rennie Dr.

Mr. Ernest Clegg of Chandler Rd. is spending the winter months in Honolulu, Hawaii.

Miss Dawn Ramsay of Rye Beach, N. H. is enjoying a visit with her grandparents, Atty. and Mrs. Halbert Dow of Marion Ave.

LAWRENCE FLOOR COVERING MART
Linoleum
ALL FAMOUS BRANDS
Broadloom Mill End & Room Size Rugs At
DISCOUNT PRICES
239 BROADWAY, LAWRENCE
PHONE 683-3791

ILDRED I. REID

Life Of Writer Lecture Subject

Mil d I. Reid, novelist, lecturer d writing coach, will take them s of the November Club "Behi the Scenes with a Novelist" a lecture on Nov. 29 at 2:30 , at 6 Locke St.

Th riter is the great-grandniece the Brothers Grimm of fairy e fame and the author of two els, "The Devil's Handmaid" and "Over Foot's Hill," and en textbooks.

Fo 17 years Miss Reid has conduc d a summer writer's colony in Contoocook, N. H. for both professionals and amateurs. In the spring and fall she teaches creative writing in Boston and Concord, N. H. and during the winter she lives in Delray Beach, Fla. where she does the bulk of her own writing.

Andover Woman Is Fund Raiser

Mrs. Samuel J. D'Urso of Methuen, president of the Ladies of Merrimack College, has announced the appointments of Mrs. James Forma, Andover, and Mrs. Samuel J. Seccareccio, Lawrence, as co-chairmen of that organization's annual fund raising event, the nature and date of which will be announced at a later date.

Historically, the Ladies have conducted their annual benefit for the college's Library Building Fund. In the past, the Fund has benefitted from theatre parties, cultural presentations, two elegant Donor Luncheons, and last year by an elaborate Tea-Musicale.

The efforts of the Ladies of Merrimack have been responsible for the addition of over $11,500 to the Library Building Fund in the last two years alone.

Marriage Intentions

Edward T. Harty, 1 High Plain Rd., and Susan J. Thompson, Old Hubbard Rd., Meredith, N. H.

Theodore D. Ricci, 3 Temple Rd., Lynnfield and Janet E. Sawyer, 134 Main St.

Roger J. Roy, 15 Boyd St., Lawrence and Jane A. Simeone, 15 Chester Cir.

Frank W. Froburg Jr., 24 Marland St. and Donelda A. McNally, 140 Andover St.

Fred H. Johnson Jr., 377 S. Harrison St., E. Orange, N. J. and Nellie M. Jeffreys, 12 Rennie Dr.

Mr. Ernest Clegg of Chandler Rd. is spending the winter months in Honolulu, Hawaii.

Miss Dawn Ramsay of Rye Beach, N. H. is enjoying a visit with her grandparents, Atty. and Mrs. Halbert Dow of Marion Ave.

ALL FAMOUS BRANDS
Broadloom Mill End & Room Size Rugs At
DISCOUNT PRICES
339 BROADWAY, LAWRENCE
PHONE 683-3791

Obituaries . . .

FREDERICK DUEMLING

Frederick Duemling, 354 North Main St., died Nov. 17 at the Lawrence General Hospital after a brief illness. He was 65.

A life long resident of Lawrence, Mr. Duemling was superintendent of Aberdeen Apartments. He was a Navy veteran of World War I.

He is survived by his wife, Dorothy (Wall) Duemling; a son, Alfred, a Lawrence patrolman; a daughter, Caroline; five brothers, George of North Andover, Herbert of Lawrence, Walter of Waltham, Frank and Adam of Methuen; a sister, Mrs. Luke Donnelly of Waltham; four grandchildren; also several nieces and nephews.

The funeral was held Monday from the Paul and Louis Breen Funeral Home, Lawrence.

HARFORD W. H. POWELL

Harford W. H. Powell, 59 Salem St., died Nov. 20 at Anlaw Nursing Home, Lawrence, following a long illness. He was 49.

Born in New York City, Mr. Powell was a graduate of Brown University. He served with the U. S. Army from 1941 to 1948, seeing action in the Philippines.

From 1954 until his retirement in 1960 he was an English instructor at Phillips Academy.

Surviving are his wife, Virginia (Worthington) Powell; a son, Harford W. Powell of Andover; and his mother, Mrs. Lydia (Bond) Powell of New York City.

Memorial services for relatives and close friends were held Tuesday at Sylvia Pratt Kemper Chapel, Phillips Academy.

JOHN B. ENO

John B. Eno, 173 Brookfield Rd., retired from 50 years association with businesses allied to the shoe industry, died Nov. 18 at his home. He was 92.

Born April 16, 1873 in East Brookfield, the son of Peter and Maline (LaTour) Eno, Mr. Eno was a former resident of both Haverhill and Bradford. He attended Sacred Heart Church, Bradford.

As a young man Mr. Eno moved to Haverhill to work for the former Knipe Bros. Co., Ward Hill, later joining the staff of Horace I. Pinkham Co. who were Haverhill dealers in shoe goods, linings and galloons. After the death of Pinkham he continued the business with Moses H. Dow, later buying out Dow's share. Until 1951 he was a partner of the late Frederick Kelley of Haverhill and some time later he represented Pacific Mills until his retirement in 1961.

He was the second oldest member of Haverhill Lodge of Elks which he joined in 1897, and a corporator of the Pentucket Five Cents Savings Bank as well as a member of the former Pentucket Club.

He is survived by his wife, Mrs. Doris (Hart) Eno and several nieces and nephews.

The funeral was held Monday from Dole & Childs Funeral Home, Haverhill with a solemn high Mass of requiem at Sacred Heart Church, Bradford. Burial was in Exeter Cemetery.

Memorial contributions may be made to favorite charities.

DALTON JOINS BENDIX CORP.

William J. Dalton, formerly of 6 Moreland Rd., has been named divisional comptroller for Bendix Pacific, a division of Bendix Corp.

Prior to this appointment, Dalton spent seven years with Raytheon Co., Lexington, as manufacturing cost controller. Earlier he had 17 years experience with Bendix Corp. as chief accountant for the Eclipse-Pioneer division, Teterboro, N. J.

SULLIVAN SELECTED

John A. Sullivan, 34 Essex St. is among 20 New England Mutual Life Insurance Co. staff members selected to attend the company's 24-week course on management development.

Sullivan, a Harvard University graduate, is a computer programmer in New England Life's electronic methods and procedures division.

Window Shades - Traverse Rods
Venetian Blinds
Cleaned - Re-taped - Re-corded
S. A. SHIEPE Co., Inc.
Established 1900
344 Hampshire St. — 682-7403

OPEN EVERY NIGHT
TIL 8 P. M. - SUNDAYS 7 A.M TO 1 P.M.
New!
SUBMARINE SANDWICHES
FISH & CHIPS
FRIED CLAMS & SCALLOPS
EVERY FRIDAY
SHAWSHEEN LUNCHEONETTE
COR. LOWELL & POOR STS. — SHAWSHEEN SQUARE
CALL IN YOUR ORDERS "TO GO" - 475-9750

FULL COURSE
Thanksgiving
DINNER
Juice
Celery, Olives & Pickles
Roast Turkey
Dressing
Cranberry Sauce
Mashed or Sweet Potatoes
Boiled Onions
Squash or Mince Pie
Cider, Coffee, Tea, Milk
ADULTS — 2.25
CHILDREN — 1.75
ANCHORS AWEIGH
RESTAURANT
19 ESSEX ST. ANDOVER
MAKE EARLY RESERVATIONS
CALL 475-9710

YOU CAN'T LOSE!

Not with an insured savings account here at Andover Savings. You know that the money you deposit to your account at this bank is always instantly available and constantly growing through the addition of regular dividends.

Yes, a "no risk" savings account is the soundest investment you can make to safeguard your future. Stop by and open yours today.

LATEST DIVIDEND
REGULAR ACCOUNTS 4% per annum
NOTICE ACCOUNTS 4 1/2% per annum
Andover savings bank
INCORPORATED 1834
3 convenient offices
• 61 Main Street, Andover
• Gaunt Square, Methuen
• 108 Main Street, N. Andover

CALL 475-1943 FOR
OUR AD TAKER

The Golden Warriors Squad - 1965

Row One – John McMahon, Michael Winters, Gary Lord, Warren Deyermond, Donald Pepin, Alan Stocks, Charles Towne, Arthur Ricci, Marshall Petrie, Jeffrey Harris, Thomas McCullom and John Crossley. Row Two – Brian Landry, John Parisi, Alan Derosa, Dean Eastman, Harold Saunders, William Monroe, John Maguire, Thomas Marjerison, Robert Richardson, Edward Huot and Dale Inman. Row Three – Steven Hall, Ralph Sessions, Wayne Loosigian, Frank Carroll, Peter Rawlings, Joseph Tabacco, Joseph Znamierowski, Joseph Loffredo, George Doughty, Steven Trachym, Steven D'Urso and William Rokicki. Row Four – Thomas Sirois, William McIntyre, Richard Henderson, Ted Whitman, Bruce Westaway, Richard Gr[illegible] Lewis Koravos, William Gower, Keith Bronson, Steve W[illegible] and Robert Neil. Row Five – Michael Sirois, Randy To[illegible] Jay Newhouse, Michael Simeone, Gregg Markham, Jo[illegible] Hadam, Paul Hills, Anthony Massaro, Edward Becker, D[illegible] Paulekas, Edward Kluky and Michael Deck. Row Si[illegible] Managers Arthur Bartlett and James Hurley, David McE[illegible] George Moss, Stephen Gesing, Kenneth Chlebowski, B[illegible] Robb, Wayne Demers, James Saunders and Tom Nigrelli. R[illegible] Seven – Joseph Dorsey, trainer; Richard Collins, coach, [illegible] assistant coaches Drummond Bisset, William Vickers and F[illegible] Polgreen.

(Marsden

HOW HAVE YOU TRAVELED TODAY?
BY
CAR...BUS...BOAT...TAXI
PLANE...TRAIN...ON FOOT
?
WE CAN PROTECT YOU
COMING GOING
WHEREVER AND WHEREVER YOU TRAVEL
UP TO $50,000 AIRLINE
UP TO $25,000 OTHER
TRAVEL ACCIDENT PROTECTION
ONLY $15.00 A YEAR!
SMART & FLAGG
The Insurance Office
FOR OVER 100 YEARS
Olde Andover Village 91 Main St.
TEL. 475-6161

Christmas Present with a future!
A SUBSCRIPTION TO
The ANDOVER TOWNSMAN
52 WEEKS OF ANDOVER NEWS AND
FINE REPRODUCTION PHOTOS FOR ONLY
$5
• MAILED ANYWHERE IN CONTINENTAL U.S.
SEND THIS TWO-COLOR
GIFT CERTIFICATE
Gift Certificate
A Year Subscription To
The ANDOVER TOWNSMAN
to
from
Merry Christmas
CALL 475-1943
WE'LL MAIL YOU THE CERTIFICATE
AND BILL YOU, IF YOU WISH

FOOTBALL SEASON ENDING THURSDAY

(Continued from Page One)

Left end, Marshall Petrie; left tackle, Tom Sirois; left guard, John Maguire; center, Robert Richardson; right guard, Alan Stocks; right tackle, Bill Rokicki; right end, Arthur Ricci; quarterback, Tom Marjerison; left halfback, Ken Chlebowski; right halfback, Gary Lord; and fullback, Charles Towne.

On the bench will be first string players John McMahon and Edward Hewitt, both out with injuries. McMahon has been unable to play since the third game of the season because of a knee injury and Hewitt has a broken leg.

Meeting the Warriors will be a team that has lost three games this season. North Andover will be looking to even the score with Andover which has won the Thanksgiving game for the seven years that Collins has been coach at Andover High School.

AIRMAN GRADUATES

Airman Third Class Lawrence J. Earley, son of Mr. and Mrs. Clarence Earley of 44 Stevens St., has been graduated at Gunter AFB, Ala., from the training course for U. S. Air Force medical helpers.

Andover In New Bracket

Andover is one of 18 Massa[illegible] setts communities whose [illegible] accident rate entitles it to cl[illegible] fication in a lower compu[illegible] insurance rate bracket for [illegible]

This news was released [illegible] with the proposal of the Ma[illegible] chusetts Division of Insurance [illegible] posal for auto insurance ra[illegible] creases averaging five per [illegible] Insurance companies sought [illegible] percent, statewide increase.

Hardest hit by the rate incr[illegible] will be male drivers under 25 [illegible] of age. Massachusetts is repo[illegible] to have the highest bodily in[illegible] claim record in the country [illegible] drivers under 25 cause 32 per[illegible] of all accidents.

Other communities to be pu[illegible] a lower-rate bracket are A[illegible] Ayer, Brockton, Chelmsford, [illegible] cord, Holbrook, Lawre[illegible] Leicester, Lowell, Lunen[illegible] North Reading, Pittsfield, Rea[illegible] Rutland, Sudbury, Tyngsbor[illegible] and Westborough.

Pushed into a higher rate bra[illegible] will be 21 communities, inclu[illegible] Tewksbury.

Theatre Group Selects Play

The Children's Theatre W[illegible] shop of Andover announces it [illegible] produce "The Emperor's [illegible] Clothes" by Charlotte Chorpe[illegible] during the 1965 season.

The workshop provides [illegible] theatre by and for the childre[illegible] Andover.

Tentative dates for the pro[illegible] tion are Saturday and Su[illegible] March 20 and 21 at Andover [illegible] High School Auditorium. Try[illegible] for parts in the play will be [illegible] at Central School Auditorium [illegible] in January. Children of all a[illegible] will be welcome. Details wil[illegible] made available as the time d[illegible] near. This production is t[illegible] directed by Mrs. A. Allen Gr[illegible] Andover.

Miss Rebekah Taft of Andov[illegible] a former Girl Scout council adv[illegible] in the New England region is [illegible] a regional committee mem[illegible]

YARN
Nationally Advertised Brands
– FOR HAND KNITTING
AT TREMENDOUS SAVINGS!
MOHAIR — ANGORA
KNITTING WORSTED
YARN PACKS — BOOKS —
NEEDLES
FREE INSTRUCTIONS
THE YARN BAR
LAWRENCE
FLOOR COVERING MART
239 BROADWAY, LAWRENCE
Near Bradford St. — 683-3791

PRIDE 'N JOY DIAPER SERVICE, INC.
P. O. BOX 1023 LAWRENCE
Protect the health and happiness
of your baby with our SAFE, DE-
PENDABLE service!
For further information . . . . DIAL 688-5454

LAWRENCE RUG
& LINOLEUM CO., INC.
Over 7500 Sq. Ft. of Floor Space!
278 So. Broadway, Lawrence
(Next to Reg. of Motor Vehicles) 683-3151
MELLIGAN'S SERVIC[illegible]
641 So. Union St. 682[illegible]
American Brand
HEATING OILS
Oil Burner Sales & Service
[illegible]tes Sun & Holidays 682-9996
Amer[illegible] F[illegible]
"Buy [illegible]
UPHOLST[illegible]
• Furniture Restyling • Cra[illegible]
• Free Oral Estimates • Da[illegible]
J. PERILLO &
Visit our Showrooms at 49 Methuen St., L[illegible]
HALCYON HOUSE
"A Comfortable Home
For Elderly People"
[illegible]5 Berkeley St., Methuen
685-5505
FRED[illegible]
Fur[illegible]
402 Br[illegible]
LAMEY-WELLEHAN
Lawrence's Complete
SHOE STORE
• Stride-Rite
• Florsheim
• Red Cross
[illegible]1 Essex St. 682-3726
HENRY A. VOGT & SON
PLUMBING &
HEATING CONTRACTORS
Modern Kitchens & Bathrooms
Repair Service
Lic. No. 6933
Tel.
475-2660
CLARK MOTOR
CO., INC.
IMPERIAL – CHRYSLER
PLYMOUTH – VALIANT
BARRACUDA
Sales & Service
Good Used Cars
[illegible]-6053 OPEN EVENINGS
[illegible] So. Union St., Lawrence
SUTTON
TRAVEL SERVICE INC.
Merrimack Valley's Most Experienced Travel Agent. International and Domestic. Tours, Cruises & Resorts. Free Consultations.
[illegible] Lowell St., Andover 475-4251
[illegible] Lawrence St., Law. 686-9521
MEIER INC.
BICYCLES
[illegible]56 Berkeley St., Lawrence
686-4743
Schwinn & RALEIGH
SALES & SERVICE
LAWNMOWERS
SCOOTERS
TRACTORS
COLES' Nursing Home
[illegible] Summer St., And., 475-1389
24 HOUR R.N. SUPERVISION
"The Small Home That
Gives Personalized
Nursing Care."

J. Pe[illegible]
49 Meth[illegible]
has the b[illegible]
upholste[illegible]
Merrima[illegible]
you'll fi[illegible]
is give[illegible]
trained [illegible]
who ar[illegible]
Perillo.
always [illegible]
workma[illegible]
wise to [illegible]
give th[illegible]

R[illegible]
34 PA[illegible]
'76 M[illegible]

LAWRENCE RUG & LINOLEUM CO., INC.
Over 7500 Sq. Ft. of Floor Space!
278 So. Broadway, Lawrence
(Next to Reg. of Motor Vehicles) 683-3151
those heavenly carpets by Lees

JACKSON LUMBER CO. Inc.
• Lumber • Millwork
• Building Materials
• Hardware
• Paint
jalco
686-4141
245 Market St., Law.

VILLAGE TEXACO SERVICE STATION
Andover's Texaco Dealer
Courteous, Friendly Service
Lubrications, Tires
"Best Prices in Town"
14 No. Main St., Andover
475-9888

MICHAEL J. SULLIVAN INC. FURNITURE
"The Leading Furniture Store in Essex County"
SERVING ANDOVER HOMEMAKERS FOR GENERATIONS!
226 Essex St., Lawrence
686-6157
OPEN TUES. & FRI. TILL 9 P.M.

NELLIGAN'S SERVICE CENTER
660 So. Union St. 682-9996
American Brand HEATING OILS
Oil Burner Sales & Service
Hrs Sun & Holidays 682-9996
American Oil Co. Distrib.
Foreign Car Repairs
"Buy The AMERICAN Way"

SUPREME CLEANERS OF ANDOVER
1 HR. DRIVE-IN SERVICE
SAME DAY SHIRT SERVICE
REPAIRS & ALTERATIONS
475-6636
Shawsheen Plaza Shopping Center

MERRIMAC Marine Supply
244 East St., Rte. 110, Methuen
• Boats • Trailers
• Motors • New & Used
Walter Kalil Prop.

UPHOLSTERING
• Furniture Restyling • Craftsmanship Guaranteed
• Free Oral Estimates • Day or Evening Appoints.
J. PERILLO & SON, INC.
Visit our Showrooms at 49 Methuen St., Lawrence 683-2542

HALCYON HOUSE
"A Comfortable Home For Elderly People"
175 Berkeley St., Methuen
685-5505

FREDERICK E. ALLEN
Funeral Director
683-2427
402 Broadway, Lawrence

T.J. SCANLON CO.
Building Materials Tools & Hardware
ESSEX ST. Corner BROADWAY
• Paints
• Power Tools
• Lawn Supplies
• Johns-Manville Roofing & Siding
683-3118

See Our Wonderful World of Lighting!
Also Complete lines of
• Artist Supplies
• Electrical Supplies
• Hardware Supplies
• Paint & Hardware
Mid-City Supply
92 BROADWAY (near Common St.)
LAWRENCE

BUSINESS PROFILES

J. Perillo & Son's Upholstering Plant

J. Perillo and Son, located at 49 Methuen Street in Lawrence, has the best equipped, most modern upholstering plant in all of the Merrimack Valley. At Perillo's you'll find that all of your furniture is given individual attention by trained and experienced craftsmen who are all supervised by Mr. Perillo. In all, a Perillo job is always unsurpassed in quality workmanship. So, wouldn't it be wise to have J. Perillo and Son give the old furniture in your house a new look? Perillo upholstering also specializes in building furniture to order and in restoring antiques. Why not call 683-2542 now to arrange for a free estimate of the pieces of furniture in your house. And you'll be glad to know that Perillo's guarantees delivery on all the work it does in 2-3 weeks.

J. Perillo and Son in Lawrence was established in 1955 at Park and Lexington Streets and then moved to Florence Street in 1960 where it prospered until 1965. In January, J. Perillo and Son moved to new and larger quarters at its present location at 49 Methuen Street in Lawrence. Besides the plant in Lawrence, which serves all of greater Lawrence, Lowell, and Haverhill, J. Perillo and Son also services customers in Maine and New Hampshire through its Portsmouth, New Hampshire factory.

•••••

LAMEY-WELLEHAN
Lawrence's Complete SHOE STORE
• Stride-Rite
• Florsheim
• Red Cross
331 Essex St. 682-3726

HENRY A. VOGT & SON
PLUMBING & HEATING CONTRACTORS
Modern Kitchens & Bathrooms
Repair Service
Lic. No. 6933
Tel. 475-2660

CLARK MOTOR CO., INC.
IMPERIAL – CHRYSLER
PLYMOUTH – VALIANT
BARRACUDA
Sales & Service
Good Used Cars
687-6053 OPEN EVENINGS
273 So. Union St., Lawrence

SONOTONE THE HOUSE OF HEARING
Theresa (Manzi) Amore
SONOTONE
The Amazing New Sonotone All in your ear
BAY STATE BLDG. ROOM 332
301 ESSEX ST., LAWRENCE
682-4730

Finest in **OIL HEAT**
IRON FIREMAN
BURNERS • FURNACES • BOILERS
MARTIN OIL CO., INC.
39 Oakland Ave., Meth. 682-7577

FINDEISEN'S FARMS, INC.
155 Lowell St., Methuen
For Top Quality Milk & complete Line of Dairy Products With Prompt Service Guaranteed Call
687-7178

SUTTON TRAVEL SERVICE INC.
Merrimack Valley's Most Experienced Travel Agent. International and Domestic. Tours, Cruises & Resorts. Free Consultations.
1 Lowell St., Andover 475-4251
21 Lawrence St., Law. 686-9521

Valentine Flowers From The Heart
27 Main Street 475-2929

ANDOVER SHEET METAL INC.
Heating - Air Conditioning - Fans
Gutter Work - Welding
57 Essex St., Andover 475-2901

MEIER INC. BICYCLES
56 Berkeley St., Lawrence
686-4743
Sikes & RALEIGH SALES & SERVICE
LAWNMOWERS
SCOOTERS
TRACTORS

ANDOVER RECREATION
BOWLING
BILLIARDS
15 Lanes – 4 Tables
34 PARK ST. Air Conditioned

For The Best in Drive-In
HAMBURGERS
COFFEE • FRENCH FRIES
MILK SHAKES
Look For The Golden Arches
McDonald's
195 No. Main St. Andover

DALRYMPLE OIL CO., INC.
• Heating and Air Conditioning Specialists
• Frigidaire Appliances
244 Broadway, Law. 683-2455

SHAWSHEEN MOTOR MART INC.
FORD
Tel. 475-0767
39 Haverhill St. Andover
"Traditionally Trustworthy"

COLES' Nursing Home
10 Summer St., And., 475-1389
24 HOUR R.N. SUPERVISION
"The Small Home That Gives Personalized Nursing Care."

Individual Hair Styling by Angela & Jeanine
ANGELA'S BEAUTY SALON
76 MAIN ST., Andover 475-1628

COLUMBIA
Auto Seat Covers
165-167 So. Broadway, Lawrence
• Convertible Tops
• Complete Interior Service
Established 1937
683-2205

ACADEMY GARAGE And SERVICE STATION
11 Lupine Rd. Andover
YOUR ONE-STOP REPAIR CENTER
AMERICAN
ALA 24 HOUR TOWING SERVICE
475-0389

CITY GLASS CO.
AUTO GLASS
Cor. West & Tremont Sts.
Lawrence 683-3675

LEGAL NOTICES

Commonwealth of Massachusetts
PROBATE COURT
Docket No. 285529

Essex, ss.

To all persons interested in the estate of CHARLES R. RUDD late of Andover in said County, deceased.

A petition has been presented to said Court for probate of a certain instrument purporting to be the last will of said deceased by CATHERINE W. RUDD of Andover in the County of Essex praying that she be appointed executrix thereof, without giving a surety on her bond.

If you desire to object thereto you or your attorney should file a written appearance in said Court at Salem before ten o'clock in the forenoon on the twenty-ninth day of November 1965, the return day of this citation.

Witness, JOHN V. PHELAN, Esquire, First Judge of said Court, this second day of November 1965.

JOHN J. COSTELLO, Register
N-10-18-24

Commonwealth of Massachusetts
PROBATE COURT
Docket No. 283260

Essex, ss.

To PAUL F. McMILLAN of Andover in said County, and to his heirs apparent or presumptive.

A petition has been presented to said Court alleging that said PAUL F. McMILLAN has become incapacitated by reason of mental weakness to properly care for his property and praying that HELEN M. COMEAU of Andover in the County of Essex or some other suitable person, be appointed conservator of his property.

If you desire to object thereto, you or your attorney should file a written appearance in said Court at Salem before ten o'clock in the forenoon on the sixth day of December 1965, the return day of this citation.

Witness, JOHN V. PHELAN, Esquire, First Judge of said Court, this tenth day of November 1965.

JOHN J. COSTELLO, Register
N-18-24-2

TOWN OF ANDOVER
PUBLIC HEARING

A public hearing will be held in the Conference Room, second floor, Town Hall, Andover, Mass., on Thursday, December 2, 1965, at 7:30 P.M. on the petition of DANTON REALTY TRUST CO., of 127 Main Street, Andover, Massachusetts. Application is hereby made for a variance from the requirements of the proposed parking regulations as advertised October 28, 1965 and a Special Permit from the same. Premises affected are numbered 77 Main Street, Andover, Mass. as shown as Lot 128 Map 55.

BOARD OF APPEALS
ALFRED W. FULLER, Chairman
Dates of Issue:
November 18 and 24, 1965

TOWN OF ANDOVER
PUBLIC HEARING

A public hearing will be held in the Conference Room, second floor, Town Hall, Andover, Mass., on Thursday, December 2, 1965, at 7:30 P.M. on the petition of HORACE & THEOLA RIGGIN, SR. of 101 Bellevue Road, Andover, Massachusetts. Application is hereby made for a variance from the requirements of Article VIII Section 5A of the Zoning By-Law, to allow the division of a present lot to build one single family dwelling, as located on Assessor's Map 197 Lot 3.

BOARD OF APPEALS
ALFRED W. FULLER, Chairman
Dates of Issue:
November 18 and 24, 1965

TOWN OF ANDOVER
PUBLIC HEARING

A public hearing will be held in the Conference Room, second floor, Town Hall, Andover, Mass., on Thursday, December 2, 1965, at 7:30 P.M. on the petition of HARRY AXELROD of 27 Alden Road, Andover, Massachusetts. Application is hereby made for a variance from the requirements of Article VIII Section IV B 9 of the Zoning By-Law. Premises affected are numbered 311 Lowell St. (Rolling Green Inn) to allow the detachment of A.V.I.S. land from the former decision number 705, located on Assessor's Map 151 Lot 14A.

BOARD OF APPEALS
ALFRED W. FULLER, Chairman
Dates of Issue:
November 18 and 24, 1965

TOWN OF ANDOVER
PUBLIC HEARING

A public hearing will be held in the Conference Room, second floor, Town Hall, Andover, Mass., on Thursday, December 2, 1965, at 7:30 P.M. on the petition of WILLIAM & MILDRED M. TURNER of 19 Downing Street, Andover, Massachusetts. Application is hereby made for a variance from the requirements of Article VIII Section IV-B-5 of the Zoning By-Law to allow two apartment buildings to be erected at 49 Lupine Road, Andover, Mass., as shown on Assessor's Map 74 Lot 39.

BOARD OF APPEALS
ALFRED W. FULLER, Chairman
Dates of Issue:
November 18 and 24, 1965

TOWN OF ANDOVER
PUBLIC HEARING

A public hearing will be held in the Conference Room, second floor, Town Hall, Andover, Mass., on Thursday, December 2, 1965, at 7:30 P.M. on the petition of SIDNEY P. WHITE of 5 Argilla Road, Andover, Massachusetts. Application is hereby made for a variance from the requirements of Article VIII Section IV B-5 (yard requirements). Premises affected are vacant land with frontage on 54 Andover Street, Andover, Mass. as shown on Lot 3 Assessor's Map 93, to allow a multiple family dwelling.

BOARD OF APPEALS
ALFRED W. FULLER, Chairman
Dates of Issue:
November 18 and 24, 1965

ALL FORMS WRITTEN
F. W. BRADLEY
INSURANCE
475-4400

Liquor Violation Hearing Scheduled

A complaint has been brought against Fred's Lunch Inc. which charges that the company has violated state liquor laws by selling alcoholic beverages to a minor at its Anchors Aweigh Cafe, 19 Essex St.

The complaint was filed with Andover selectmen last week by the Alcoholic Beverages Control Commission.

A public hearing is scheduled for Nov. 30, at Town Hall.

Band Festival

Both the Boys' and Girls' Bands of Andover participated Saturday in a Festival of Bands Day at Boston University.

Twenty-one school bands marched during the halftime at the BU football game.

Subscribe to the TOWNSMAN

MICHAEL COSTELLO

Student Guide For Russians

Michael Costello, 31 Holt R[illegible] is winding up a three-week assig[illegible]ment as a guide for 35 Russi[illegible] graduate students on a tour of [illegible] United States and Canada. [illegible] State Department and the Exp[illegible]ment in International Living, P[illegible]ney, Vt., selected Costello, [illegible] graduate student at Fletcher Sch[illegible] of Law and Diplomacy, Tufts U[illegible]versity.

Preparing for a diplom[illegible] career as a specialist in Russ[illegible] and Far Eastern countries, [illegible] student spent last summer [illegible] Russia after his graduation fr[illegible] Northwestern University. His [illegible]tensive traveling also incl[illegible] stops in Yugoslavia, Poland, H[illegible]gary and East Germany.

Phillip A. Costello, Merrim[illegible] College librarian, and his [illegible] expect their son to resume [illegible] studies this week after he co[illegible]pletes his escort assignment.

DOWN THE YEARS

(Continued from Page 14)

ride from Andover to Shawsh[illegible] square, but not beyond.

Harold A. Walker, son of [illegible] and Mrs. Walter S. Walker of [illegible] N. Main St. has been awarde[illegible] major letter for football at Fi[illegible] college.

Among students graduating fr[illegible] Essex Agricultural last Tues[illegible] was Adelaide Howarth Webb, [illegible] member of the home mak[illegible] department.

10 Years Ago — November, 19[illegible]

The board of public works [illegible] ask the town to build a standp[illegible] reservoir on Wood hill. The p[illegible] may cost between a quarter an[illegible] half-million dollars. "The reas[illegible] we did not do it before is becau[illegible] the townspeople wanted to sa[illegible] their pennies," BPW Chairm[illegible] Sidney P. White, said. White [illegible]ferred to an article for $90,[illegible] for that purpose which was rejec[illegible] by town meeting about 10 yea[illegible] ago. He said it was based on [illegible] engineering report covering [illegible] whole water system which [illegible] published in 1945. The need for [illegible] reservoir has become m[illegible] apparent recently as wa[illegible] supplies have been at a minimu[illegible] in parts of town. It was report[illegible] at the meeting Nov. 17 that [illegible] homeowner on North St. told [illegible] board member that he can get [illegible] a trickle of water from an [illegible] stairs faucet.

Robert A. Walsh, milk inspect[illegible] for the town and professor [illegible] public health at the Massachuset[illegible] College of Pharmacy, has [illegible]nounced his candidacy for the ho[illegible] of health.

The Bay State Merchants N[illegible]tional Bank celebrated the open[illegible] of its Andover branch with an op[illegible] house Nov. 26.

SCHOOL GUILD MEETS TONIGHT

St. Augustine's School Guild [illegible] meet tonight at 8 p.m.

Speaking will be Mrs. Willi[illegible] Bluemel who will discuss "Chris[illegible]mas Decorations for the Home." A bazaar table with holiday [illegible] will be provided.

Mrs. Raymond Lanin is chair[illegible]man.

TOWNSMAN Service Directory

ARBORISTS

AMALIA
TREE SURGEONS, INC.
Cert. Mass. Reg. Arborist
Drought killing your trees?
Fertilize trees and lawns
now.
475-1848

TREE SERVICE
by
DODGE ASSOCIATES
Andover and Wenham
ALBERT R. RETELLE
PARTNER
CERT. MASS. ARBORIST
RESERVATION ROAD
Tel. 475-0841

AUTO REPAIRS

PARK ST. GARAGE
GENERAL AUTO REPAIRING
JENNEY GAS & OILS
33 PARK ST. TEL. 475-0240

NEW LOCATION
CLARK MOTOR CO.
273 So. Union St., Lawrence
688-6054
IMPERIAL CHRYSLER
PLYMOUTH VALIANT
SALES & SERVICE

INSURANCE

DOHERTY
INSURANCE
475-0260

PLUMBING

LAKESIDE
PLUMBING & HEATING
Ralph E. Peak
Lic. No. 5722
SERVICE PLUS
QUALITY WORKMANSHIP
JOBBING & REMODELING
CALL 475-0162

REAL ESTATE

ANDOVER - LAWRENCE REALTY
Opp. Turnstyle
682-3100
Donald A. MacNeil, Mgr.

W. Shirley Barnard
REAL ESTATE
Main at Barnard Street
TEL. 475-0202

BRADLEY
REAL ESTATE
475-2529 687-7029

Fred E. Cheever
REAL ESTATE
NOW AT 3 MAIN ST.
Tels. 475-3775 – 475-1098

To Place A Classified Ad Call 475-1944

RADIO & HI-FI SERVICE

ENJOY THE BEST IN RADIO AND RECORDINGS WHEN WE DO THE REPAIRING YOU HEAR THE DIFFERENCE.
OUR 35 YEARS OF KNOW-HOW IS YOUR ANSWER TO THE QUALITY, MONEY-SAVING SERVICE YOU HAVE ALWAYS WANTED.
COMMUNITY
RADIO and HI-FI SERVICE
17 Newbury St. LAWR. 682-9048

RESTAURANTS

The Coffee Mill
125 MAIN ST
TEL 475-0886
ANDOVER, MASS.

TRAVEL

ANDOVER TRAVEL BUREAU
Agency for All Airlines and Steam Ship Lines
NOW AT 3 MAIN STREET
Tels. 475-3775 – 475-1098
Fred E. Cheever, Mgr.

Lane
Funeral Home
John W. Lane, Jr. Eugene S. Lane
Robert E. Lane
68 Park Street, Andover
475-1516

MOVING ??

Local and Long Distance Moving
Packing . Crating . Storage
Free Visual Estimates Cheerfully Given
BEGLEY – MAYFLOWER
P. F. BEGLEY COMPANY
682-1372

NOW IN ANDOVER SQUARE
Roland Moore
GUITAR STUDIOS
LESSONS - SUPPLIES
SALES & REPAIRING
5 POST OFFICE AVENUE
Mornings Call 688-8592
After 2 P.M. Call – 475-4151

LEGAL NOTI

Commonwealth of Massachusetts
DEPARTMENT OF PUBLIC WORKS
SPECIAL REGULATION GOVERNING THE SPEED OF MOTOR VEHICLES ON INTERSTATE ROUTE 495, IN SOUTHBOROUGH, MARLBOROUGH, HUDSON, BERLIN, BOLTON, HARVARD, BOXBOROUGH, LITTLETON, WESTFORD, CHELMSFORD, LOWELL, TEWKSBURY, ANDOVER, LAWRENCE, NORTH ANDOVER, METHUEN AND HAVERHILL
November 10, 1965
SPECIAL SPEED REGULATION NO. 208

Highway Location: SOUTHBOROUGH, MARLBOROUGH, HUDSON, BERLIN, BOLTON, HARVARD, BOXBOROUGH, LITTLETON, WESTFORD, CHELMSFORD, LOWELL, TEWKSBURY, ANDOVER, LAWRENCE, NORTH ANDOVER, METHUEN, HAVERHILL.

Authority in Control: COMMONWEALTH OF MASSACHUSETTS, DEPARTMENT OF PUBLIC WORKS.

Name of Highway: INTERSTATE ROUTE 495.

Special Speed Regulations numbered 227, 248, 265 and 289, dated November 21, 1961, March 12, 1963, April 21, 1964, and June 9, 1965, respectively, are hereby amended in Littleton, Westford, Chelmsford, Tewksbury, Andover, Methuen and Haverhill by striking out the Regulations in their entireties and inserting in place thereof the following revisions and addenda relating to Littleton, Andover, Methuen, Southborough, Marlborough, Hudson, Berlin, Bolton, Harvard, Lawrence and North Andover.

NORTHBOUND - Beginning in Southborough at Station 19 + 00, thence northerly 1.55 miles at 65 miles per hour to the Marlborough line.

Thence northerly in Marlborough 3.71 miles at 65 miles per hour to the Hudson line.

Thence northerly in Hudson 0.55 miles at 65 miles per hour to the Berlin line.

Thence northerly in Berlin 1.70 miles at 65 miles per hour to the Bolton line.

Thence northerly in Bolton 4.40 miles at 65 miles per hour to the Harvard line.

Thence northerly in Harvard 1.47 miles at 65 miles per hour to the Boxborough line.

Thence northerly in Boxborough 3.51 miles at 65 miles per hour to the Littleton line.

Thence northerly in Littleton 3.70 miles at 65 miles per hour to the Westford line.

Thence northerly in Westford 4.27 miles at 65 miles per hour to the Chelmsford line.

Thence northerly in Chelmsford 4.21 miles at 65 miles per hour to the Lowell line.

Thence northerly in Lowell 0.24 miles at 65 miles per hour to the Chelmsford line.

Thence northerly in Chelmsford 1.05 miles at 65 miles per hour to the Lowell line.

Thence northerly in Lowell 1.46 miles at 65 miles per hour to Tewksbury line.

Thence northerly in Tewksbury 2.70 miles at 65 miles per hour to the Andover line.

Thence northerly in Andover 4.90 miles at 65 miles per hour to the Lawrence line.

Thence northerly in Lawrence 1.01 miles at 65 miles per hour to the North Andover line.

Thence northerly in North Andover 0.06 miles at 65 miles per hour to the Lawrence line.

Thence northerly in Lawrence 0.10 miles at 65 miles per hour to the North Andover line.

Thence no[illegible] dover 0.49 [illegible] hour to the I[illegible]
Thence n[illegible] 1.28 miles [illegible] to the Methu[illegible]
Thence n[illegible] 2.57 miles [illegible] to the Haver[illegible]
Thence n[illegible] 5.68 miles [illegible] ending at Sta[illegible] distance bei[illegible]
SOUTHBO[illegible] Haverhill at [illegible] southerly 5.[illegible] per hour t[illegible]
Thence s[illegible] 2.57 miles [illegible] to the Lawr[illegible]
Thence s[illegible] 1.28 miles [illegible] to the North[illegible]
Thence s[illegible] dover 0.49 [illegible] hour to the [illegible]
Thence s[illegible] 0.10 miles [illegible] to the North[illegible]
Thence s[illegible] dover 0.06 [illegible] hour to the [illegible]
Thence s[illegible] 1.01 miles [illegible] to the Ando[illegible]
Thence [illegible] 4.90 miles [illegible] to the Tewk[illegible]
Thence s[illegible] 2.75 miles [illegible] to the Lowe[illegible]
Thence s[illegible] miles at 6[illegible] Chelmsfor[illegible]
Thence s[illegible] 1.05 miles [illegible] the Lowell [illegible]
Thence s[illegible] miles at 6[illegible] Chelmsfor[illegible]
Thence s[illegible] 4.23 miles [illegible] to the Wes[illegible]
Thence [illegible] 4.28 miles [illegible] to the Littl[illegible]
Thence [illegible] 3.70 miles [illegible] to the Boxl[illegible]
Thence [illegible] 3.51 miles [illegible] to the Har[illegible]
Thence [illegible] 1.47 mile[illegible] to the Bolt[illegible]
Thence [illegible] miles at [illegible] Berlin lin[illegible]
Thence [illegible] miles at [illegible] Hudson li[illegible]
Thence [illegible] miles at [illegible] Marlboro[illegible]
Thence s[illegible] 3.71 miles [illegible] the Southb[illegible]
Thence s[illegible] 1.91 mile[illegible] ending at [illegible] borough [illegible] being 50.[illegible]
Operati[illegible] at a rate [illegible] these lim[illegible] evidence [illegible] than is [illegible]
The pr[illegible] shall no[illegible] any sense [illegible]
The De[illegible] and the [illegible] Vehicles, [illegible] certify i[illegible] sion is c[illegible] interest.
Standa[illegible] at the [illegible]

RICHARD [illegible]
Registra[illegible]

Commo[illegible]

Essex, s[illegible]
To all [illegible] estate of [illegible] of Andov[illegible] in said C[illegible] servator[illegible]
A peti[illegible] said Co[illegible] private s[illegible] tain rea[illegible] investme[illegible]
If you [illegible] you or y[illegible]

Printing
OF DISTINCTION
The ANDOVER TOWNSMAN
For Your Printing Needs
CALL 475-1943

LEGAL NOTICES

Commonwealth of Massachusetts
DEPARTMENT OF
PUBLIC WORKS
SPECIAL REGULATION
GOVERNING THE SPEED OF
MOTOR VEHICLES ON
INTERSTATE ROUTE 495,
IN SOUTHBOROUGH,
MARLBOROUGH, HUDSON,
BERLIN, BOLTON,
HARVARD, BOXBOROUGH,
LITTLETON, WESTFORD,
CHELMSFORD, LOWELL,
TEWKSBURY, ANDOVER,
LAWRENCE, NORTH
ANDOVER, METHUEN AND
HAVERHILL
November 10, 1965
SPECIAL SPEED
REGULATION NO. 308

Highway Location: SOUTHBOROUGH, MARLBOROUGH, HUDSON, BERLIN, BOLTON, HARVARD, BOXBOROUGH, LITTLETON, WESTFORD, CHELMSFORD, LOWELL, TEWKSBURY, ANDOVER, LAWRENCE, NORTH ANDOVER, METHUEN, HAVERHILL.

Authority in Control: COMMONWEALTH OF MASSACHUSETTS, DEPARTMENT OF PUBLIC WORKS.

Name of Highway: INTERSTATE ROUTE 495.

Special Speed Regulations numbered 227, 248, 265 and 289, dated November 21, 1961, March 12, 1963, April 21, 1964, and June 9, 1965, respectively, are hereby amended in Littleton, Westford, Chelmsford, Tewksbury, Andover, Methuen and Haverhill by striking out the Regulations in their entireties and inserting in place thereof the following revisions and addenda relating to Littleton, Andover, Methuen, Southborough, Marlborough, Hudson, Berlin, Bolton, Harvard, Lawrence and North Andover.

NORTHBOUND - Beginning in Southborough at Station 19 + 00, thence northerly 1.55 miles at 65 miles per hour to the Marlborough line.

Thence northerly in Marlborough 3.71 miles at 65 miles per hour to the Hudson line.

Thence northerly in Hudson 0.55 miles at 65 miles per hour to the Berlin line.

Thence northerly in Berlin 1.70 miles at 65 miles per hour to the Bolton line.

Thence northerly in Bolton 4.40 miles at 65 miles per hour to the Harvard line.

Thence northerly in Harvard 1.47 miles at 65 miles per hour to the Boxborough line.

Thence northerly in Boxborough 3.51 miles at 65 miles per hour to the Littleton line.

Thence northerly in Littleton 3.70 miles at 65 miles per hour to the Westford line.

Thence northerly in Westford 4.23 miles at 65 miles per hour to the Chelmsford line.

Thence northerly in Chelmsford 4.23 miles at 65 miles per hour to the Lowell line.

Thence northerly in Lowell 0.24 miles at 65 miles per hour to the Chelmsford line.

Thence northerly in Chelmsford 1.05 miles at 65 miles per hour to the Lowell line.

Thence northerly in Lowell 1.46 miles at 65 miles per hour to the Tewksbury line.

Thence northerly in Tewksbury 2.75 miles at 65 miles per hour to the Andover line.

Thence northerly in Andover 4.90 miles at 65 miles per hour to the Lawrence line.

Thence northerly in Lawrence 1.01 miles at 65 miles per hour to the North Andover line.

Thence northerly in North Andover 0.06 miles at 65 miles per hour to the Lawrence line.

Thence northerly in Lawrence 0.10 miles at 65 miles per hour to the North Andover line.

Thence northerly in North Andover 0.49 miles at 65 miles per hour to the Lawrence line.

Thence northerly in Lawrence 1.28 miles at 65 miles per hour to the Methuen line.

Thence northerly in Methuen 2.57 miles at 65 miles per hour to the Haverhill line.

Thence northerly in Haverhill 5.68 miles at 65 miles per hour ending at Station 300 + 00; the total distance being 50.69 miles.

SOUTHBOUND - Beginning in Haverhill at Station 288 + 00 thence southerly 5.45 miles at 65 miles per hour to the Methuen line.

Thence southerly in Methuen 2.57 miles at 65 miles per hour to the Lawrence line.

Thence southerly in Lawrence 1.28 miles at 65 miles per hour to the North Andover line.

Thence southerly in North Andover 0.49 miles at 65 miles per hour to the Lawrence line.

Thence southerly in Lawrence 0.10 miles at 65 miles per hour to the North Andover line.

Thence southerly in North Andover 0.06 miles at 65 miles per hour to the Lawrence line.

Thence southerly in Lawrence 1.01 miles at 65 miles per hour to the Andover line.

Thence southerly in Andover 4.90 miles at 65 miles per hour to the Tewksbury line.

Thence southerly in Tewksbury 2.75 miles at 65 miles per hour to the Lowell line.

Thence southerly in Lowell 1.46 miles at 65 miles per hour to the Chelmsford line.

Thence southerly in Chelmsford 1.05 miles at 65 miles per hour to the Lowell line.

Thence southerly in Lowell 0.24 miles at 65 miles per hour to the Chelmsford line.

Thence southerly in Chelmsford 4.23 miles at 65 miles per hour to the Westford line.

Thence southerly in Westford 4.28 miles at 65 miles per hour to the Littleton line.

Thence southerly in Littleton 3.70 miles at 65 miles per hour to the Boxborough line.

Thence southerly in Boxborough 3.51 miles at 65 miles per hour to the Harvard line.

Thence southerly in Harvard 1.47 miles at 65 miles per hour to the Bolton line.

Thence southerly in Bolton 4.40 miles at 65 miles per hour to the Berlin line.

Thence southerly in Berlin 1.70 miles at 65 miles per hour to the Hudson line.

Thence southerly in Hudson 0.55 miles at 65 miles per hour to the Marlborough line.

Thence southerly in Marlborough 3.71 miles at 65 miles per hour to the Southborough line.

Thence southerly in Southborough 1.91 miles at 65 miles per hour ending at the Southborough-Westborough line; the total distance being 50.82 miles.

Operation of a motor vehicle at a rate of speed in excess of these limits shall be prima facie evidence that such speed is greater than is reasonable and proper.

The provisions of this regulation shall not, however, abrogate in any sense, Section 14 of Chapter 90.

The Department of Public Works and the Registrar of Motor Vehicles, acting jointly do hereby certify in writing, that this revision is consistent with the public interest.

Standard signs must be erected at the beginning of each zone.

DEPARTMENT OF
PUBLIC WORKS
FRANCIS W. SARGENT
ANTHONY C. ROSSELLI
DONALD R. DWIGHT
JOHN D. WARNER
RICHARD E. McLAUGHLIN
Registrar of Motor Vehicles 24

Commonwealth of Massachusetts
PROBATE COURT
Docket No. 266998

Essex, ss.

To all persons interested in the estate of CATHERINE M. TETLER of Andover, formerly of Lawrence in said County, person under conservatorship.

A petition has been presented to said Court for license to sell at private sale - public auction - certain real estate of said person for investment.

If you desire to object thereto you or your attorney should file a written appearance in said Court at Salem before ten o'clock in the forenoon on the twenty-ninth day of November 1965, the return day of this citation.

Witness, JOHN V. PHELAN, Esquire, First Judge of said Court, this fifth day of November 1965.

JOHN J. COSTELLO, Register
From the office of
Cregg & Cregg & Murdock
430 Canal Street
Lawrence, Mass. N-10-18-24

Commonwealth of Massachusetts
PROBATE COURT
Docket No. 282973

Essex, ss.

To all persons interested in the estate of ALICE E. FLINT, late of Andover in said County, deceased, testate; and to the ATTORNEY GENERAL OF SAID COMMONWEALTH.

A petition has been presented to said Court for license to sell - at private sale - certain real estate of said deceased.

If you desire to object thereto you or your attorney should file a written appearance in said Court at Salem before ten o'clock in the forenoon on the sixth day of December 1965, the return day of this citation.

Witness, JOHN V. PHELAN, Esquire, First Judge of said Court, this twelfth day of November 1965.

JOHN J. COSTELLO, Register
Tomlinson & Hatch, Attys.
101 Amesbury Street,
Lawrence, Mass. N-18-24-2

MORTGAGEE'S SALE OF REAL ESTATE

By virtue and in execution of the power of sale in a certain mortgage given by ROBERT W. HOOSON and GRETA HOOSON, husband and wife both of Andover, Essex County, Massachusetts to ALLEN B. SCHWARTZ as he is Trustee under a Massachusetts Declaration of Trust entitled "Alvis Trust" dated March 31, 1961, recorded in Suffolk Registry of Deeds Book 7550, Page 443, which mortgage is dated September 25, 1964, and recorded with North District Essex Deeds in Book 1019, Page 145, for breach of the conditions of said mortgage and for the purpose of foreclosing the same will be sold at public auction on December 14, 1965 at 10 o'clock A.M. on the premises below described all and singular the premises therein substantially described as follows:

The land with the buildings thereon which is presently known and numbered as 7 Bowdoin Road, Andover, Essex County, Massachusetts; meaning and intending and hereby conveying the same premises conveyed by and more particularly described in deed from LORETTA R. CAIRNS to said ROBERT W. HOOSON and GRETA HOOSON and which deed is recorded with Essex County Registry of Deeds, Book 872, Page 317. This mortgage is subject to a prior mortgage to Community Savings Bank dated February 1964, the original amount of which was $20,000.00.

The above described premises will be sold subject to the balance due on the above referred first mortgage, and to all outstanding tax titles, municipal liens or other public taxes or liens, if any.

TERMS OF SALE: Five hundred dollars in cash will be required to be paid by the purchaser at the time and place of sale as earnest money; balance in cash or certified check on delivery of the deed; deed to be taken within ten days from the date of entry of final Decree approving said sale by the Suffolk Land Court; other terms to be announced at the sale.

Allen B. Schwartz, Trustee,
Present holder of said mortgage.
Isadore E. Paretsky, Attorney
N-18-24-D-2

Commonwealth of Massachusetts
PROBATE COURT
Docket No. 285554

Essex, ss.

To all persons interested in the estate of JOSEPH BEAULIEU late of Andover in said County, deceased.

A petition has been presented to said Court praying that WILLIAM J. BEAULIEU of Andover in the County of Essex be appointed administrator of said estate without giving a surety on his bond.

If you desire to object thereto you or your attorney should file a written appearance in said Court at Salem before ten o'clock in the forenoon on the twenty-ninth day of November 1965, the return day of this citation.

Witness, JOHN V. PHELAN, Esquire, First Judge of said Court, this fourth day of November 1965.

JOHN J. COSTELLO, Register
Simeon E. LeGendre Jr., Atty.
33 Washington Ave.
Andover, Mass. N-10-18-24

TOWN OF ANDOVER
PUBLIC HEARING

A public hearing will be held in the Conference Room, second floor, Town Hall, Andover, Mass., on Thursday, December 2, 1965, at 7:30 P.M. on the petition of the TRUSTEES OF PHILLIPS ACADEMY, Andover, Massachusetts. Application is hereby made for a Special Permit under Article VIII Section VI B-d of the Zoning By-Law. Premises affected are numbered 210 South Main Street, Andover, Mass., to allow the erection of a wooden directional sign, located on Map 41 Lot (pt. of 4.)

BOARD OF APPEALS
ALFRED W. FULLER, Chairman
Dates of Issue:
November 18 and 24, 1965

(Other Legals on Page 22)

Printing
OF DISTINCTION
The ANDOVER TOWNSMAN
For Your Printing Needs
CALL 475-1943

CLASSIFIED ADS

Personal a

THERMOGRAVED WEDDING INVITATIONS and a complete line of Wedding Stationery. Fine selection of papers and type-faces. Prompt service. ANDOVER TOWNSMAN, 26 Chestnut Street, cor. of Main Street. 475-1943. A-TF

Lost and Found b

ANDOVER SAVINGS BANK pass Book No. 76549 has been lost and application has been made for payment in accordance with Sec. 20, Chap. 167 of the General Laws. Payment has been stopped. b-N-24;-2-9

MERRIMACK VALLEY National Bank pass Book No. 11114816 has been lost and application has been made for payment in accordance with Sec. 20, Chap. 167 of the General Laws. Payment has been stopped. b-N-18-24-D-2

Services Offered c

EXPERT INVISIBLE WEAVING of all types of wearing apparel materials. Burns, mothholes and tears mended invisibly. Special attention to Gabardines, Rayons and Silks. Free estimates cheerfully given. Mrs. Helen R. Koester, 142 Lovejoy Rd., Andover, 475-3823. C-TF

UPHOLSTERING - MODERN, COLONIAL, Antiques. Workmanship guaranteed. Free Estimates. Call collect 658-8443 Ray Allen, 542 Woburn St., North Wilmington. C-31-TF

FAST, ECONOMICAL CEILING and wall cleaning. Superior quality with newly invented machine. Preserves paint - saves redecorating. Work guaranteed. No muss - no bother - no drop cloths used. Free Estimates. Call CilPaul Associates 475-4736 any day after 3 P.M. c-N-18-24;2-9

PIANO TUNING & REPAIRING. Experienced. Highly recommended. Formerly with Baldwin Piano Co., Boston. Concert tuner and technical supervisor. Call Mr. Colford, Dial 1-664-4313 (No. Reading). C-15-TF

FOR THE FINEST in industrial or domestic floor care, GO Champion Floor Service! Kitchen floors - $3.00! Hardwoods our specialty. For free estimates call anytime: (Tewksbury) 851-9590. c-N-18-24-2-9-16

FLOOR CLEANING SERVICE. Floors cleaned and waxed. Hardwood floors waxed. Dependable service. Call Mr. Kerr, No. Reading 664-3004 or Reading 944-6336. c-O-TF

MOTHER'S HELPER - WOULD like work helping out by managing home and children after a new baby or during mother's illness or convalescence. Can provide own transportation. Call 475-4535. c-N-10-18-24-TF

Services Offered c

CURTAINS - WASHED, IRONED and starched. Fiberglas curtains and drapes. Also draperies and other household ironing. Prices reasonable. Call 475-2756. C-TF

Help Wanted—Female e

NEED QUALIFIED WOMEN interested in good earnings at once. Increased Christmas business means more openings in Andover. Write Avon Manager - Mrs. Irene Henry, 219 Pope Road, Concord, Mass. 01742 or phone Mu8-2686. e-N-24

CLEANING LADY FOR working couple. One day per week, Thursday or Friday. Call after 6:30 p.m. Tel. 475-2679. e-N-TF

Help Wanted—M-F g

ANSWER AT ONCE. Man or woman to serve Rawleigh Products to consumers in Andover. Good income. Rawleigh Dept. MAK-52-271, Albany, N.Y. 12201. g-N-4-10-18-24

Articles for Sale

IT'S TERRIFIC THE way we're selling Blue Lustre for cleaning rugs and upholstery. Rent electric shampooer $1.00. Hill Hardware, 45 Main St., Andover or phone 475-0102. 1-N-24

FIREPLACE WOOD, ALL hard wood. Oak, Maple, Birch, etc.; sold by two-bushel basket, half or full cord. Basso Farms, 70 North Street, Andover. Call MU2-7637. 1-N-4-10-18-24-TF

Houses for Rent p

SKIERS - SOUTHERN VERMONT ski area! Andover resident's newly restored, 6 bedroom stone house for rent. Good seasonal rental for large family or group of families. Magic, Stratton, Snow, Bromley, Pico, Killington within one hour's drive. 10 minutes to Mt. Okemo. For information write TL, The Townsman, Box 9, Andover 01810. p-O-TF

Wanted to Rent

NEW HAMPSHIRE FAMILY wants to rent three bedroom house. Please send details as to location, price, length of lease, etc. to Post Office Box 528, Hillsboro. tt-N-24

FOR RENT

WAREHOUSE SPACE FOR Rent, one floor, 4000 sq. ft., opposite Andover Boston & Maine railroad station, own entrance, have use of railroad siding. Call Ralph Spector, 475-2296. -8-TF

Realtors u

DOUGLAS N. HOWE, REALTOR, 52 Main Street, Andover, Phone 475-5100, evenings 475-2423. U-TF

TO BUY OR SELL Real Estate call the Lee Dodd agency at 475-2625. U-TF

Wanted to Buy v

ANTIQUES - BOSTON DEALER buying gold leaf frames; brass beds; marble-topped furniture; oak, round tables; fancy dishes; gold coins. Tel. Lawrence, 688-3072 or write G. J. Silverman, 2 Lowell St., Boston. V-TF

ANTIQUES - OR ANYTHING old, Marble-top, Walnut, Grape and Rose carved Furniture, Glass, China, Silver, Jewelry, Clocks, Prints, Frames, Guns, Coins, Furniture, Etc., William F. Graham Jr., 165 Golden Hill Ave., Haverhill, Mass. Tel. Haverhill DRake 2-3708. Will call to look. V-TF

New Manual "HERMES 109"
Adding Machines
Adds - Subtracts
Multiplies - $99.50
Credit Balance
A. K. Thomas Co.
525 ESSEX ST. LAWRENCE
TELS. 683-5359 & 683-5332

GEO. W. HORNE CO.
LAWRENCE, MASS.
TAR AND GRAVEL ROOFING SHEET METAL WORK
SPECIALIZING IN ASPHALT SHINGLING
Telephone 687-7339 Established 1854

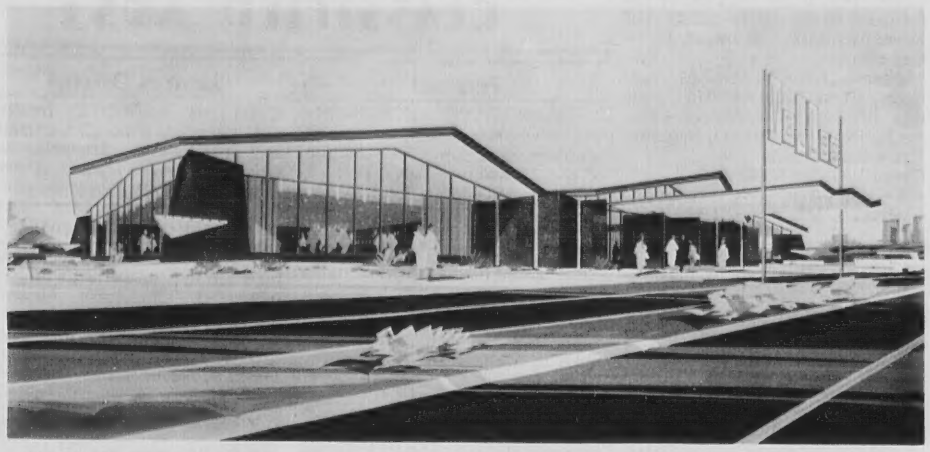

VALLE'S STEAK HOUSE officials expect to be serving customers at a new (sketched above) Rt. 93-River Rd. restaurant by spring. This was their prediction last week when the company filed for a $335,000 building permit to cover construction of the restaurant portion of a steak house-motel complex. Identical restaurants are under construction at Hartford, Conn. and Warwick, R. I. by the chain which already operates five such steak houses. The company reports that each of its restaurants employ 124-140 people, disbursing a payroll in excess of $1 million.

Moody-Bowen Clash Over Teachers' Pays

School Committeewoman Barbara Moody has responded to Town Manager Richard Bowen's published comments that newly voted teacher salary increases could mean $1 - $1.50 on the 1966 tax rate with a letter of complaint.

Though the manager made no statement of either approval or disapproval of the pay hike itself, he did ask reporters why there had been no inquiries about the tax rate impact after the school committee vote tentatively establishing teacher pay increases of $400 to $500.

In her letter, Mrs. Moody pointed out that the School Committee has made an appeal to the State Legislature for real estate tax relief. In this plea she said, the committee drew attention to the fact that Andover's assessed valuation per school age child ($18,781) is below the state average of $19,925.

"Our basic concern for the tax structure of this community has been of long standing as we have realized that Andover's relative position is less than the average property tax potential for the state."

She continued: "As we proceed to complete budget figures, I hope we will find areas where continued cooperation with your office will result in better efficiency and economy. In the business expenses items I am ready to consider cooperation. But in matters of education - teachers' salaries - I am not ready to relinquish authority or yield to economy pressures from your office."

Manager Bowen was quick to retort Tuesday. He said first, "I have expressed no public opinion on teachers' salaries, though you may be sure I do have an opinion."

Secondly he stated: My office will never stop pressuring for economy in any and every town department, since I define economy as getting the most for every dollar spent."

The manager commented further that the pay increases so far approved, added to those voted last year, create the need for $100,000 to $150,000 new money to meet school department salaries for professionals in 1966. His estimate includes anticipated raises for administrators.

At the present pay rate it takes about $1.7 million to pay Andover teachers and administrators for one year. Added to this in the town meeting budget will be roughly $45,000 to cover the cost of the 1966 raises which will take effect next September, three months before the end of the 1966 budget year.

BABSON STUDENT

Thomas F. Connerty, 35 Enmore St., has enrolled in the evening graduate program at Babson Institute, a college of business administration, Wellesley Hills. Connerty received his BA degree from the University of Toronto and is an instructor with Honeywell.

Garage Specs To Be Pared

The low bid for the new town garage has come in under the $125,000 appropriation, but Manager Richard Bowen said this week some whittling will have to be done to leave funds for the architect's fee.

Governor Corp. of Natick bid $123,923 for construction of the public works building.

Other bids were: Channel Building Co. Inc., Andover, $124,920; Charles Logue Co., Needham Heights, $126,304; Lamont C... West Newton, $127,000; L... struction Co., North ... $139,389; Arthur K. Wel... Wellesley Hills, $174,569.

SIMEONE Pharmacy
2 Main St., Andover
• Prescription Specialists
Tel. 475-0418
Rx

ACADEMY BARBER SHOP
3 BARBERS – GOOD SERVICE
96 Main St., Andover
FREE PARKING

Cross Coal Co.
EST. 1864
FUEL AND RANGE OIL

Protect
Your
TABLE TOPS
And Other Fine Furniture
With
PLATE GLASS
WHY GAMBLE?
Keep Your Fine Furniture Scratch-Free
Tel. MU 3-7151
For Information
Lawrence Plate & Window Glass Co.
417 Canal St.—Tel. MU 3-7151

This is a job for Anton's

Some older sisters we've known have been tempted to send their *brothers* to Anton's — but it wouldn't do any good. Anton's would return them just as fresh as the day they arrived, because it's an Anton tradition to make everything look like new again. That skirt and sweater, for instance: will there be a single spot or a shadow of a stain on them? Certainly not! And Anton's will block the sweater so that it fits exactly, and press the skirt so beautifully, you'll think they're things you just bought! Try Anton's and see — they're really exceptional.

Anton's CLEANERS
for you who care . . .
the cleaner who cares
and White Rose Laundry, too!
Store hours: Daily 7 A.M. to 9 P.M. — Sat. 7 A.M. to 7 P.M.

DESIGNED TO KEEP YOUR WHEELS TURNING . . .
Mobil

MOBIL
SUPER-TRACTION
SNOW TIRES
For All Size Wheels Including Compacts
ROAD SERVICE • TOWING • 475-5558
ROLLING GREEN SERVICE CENTER
S&H GREEN STAMPS
309 LOWELL ST. AT RTE. 93 EXIT ANDOVER
MONDAY thru SATURDAY 6 a. m. to 9 p. m. - SUNDAYS. 8 a. m. to 9 p. m.

AND

VOLUME 79 NUMBER 9

News Capsules

• Computer equipment for Andover's town installation has arrived and will be installed for trial operation in December. Accounting for all municipal departments, including the school department, will be done with the computer which Andover is renting from National Cash Register Co. for $1,200 a month. Wendall A. Matheson, town accountant, will direct the operation.

A microwave communications system has been ordered from the Raytheon telecommunications group by Royal Dutch Shell. The system will direct the automatic delivery of crude oil from production fields in the Oman ... to tank farms and offshore loading piers on the Persian Gulf ... miles away. The all-solid-state relay equipment will be produced in Italy by Selenia S.P.A., affiliate of Raytheon Company.

Prudential Insurance Co., in its annual economic forecast has predicted that the public will spend an unprecedented $452 billion as average family income rises $400 to a record $7,400 in 19... Predicted is a gross national product of $714 billion with consumer spending accounting for 63 percent of it.

• The Northeast blackout did not disrupt activities at Phillips Academy where prep school life went on as usual thanks to the school's independent electric power supply.

• Senator Ted Kennedy reports that for 1965 Massachusetts ranks

(Continued on Page 28)

Sgt. Poremba Combat Victim

Army Sgt. Joseph C. Poremba, son of Blanche Poremba, 44 Red Spring Rd., is the first Andover man to be wounded in combat in the Vietnam War.

His mother was notified last week of his injury and his transfer from the combat zone to Walter Reed Hospital, Washington, D. C.

Sgt. Poremba was serving with "A" Co., 2nd BN, 7th CAV (1st Cavalry Div.) His hospital address is included with this week's printing of Operation Morale addresses for Andover men serving with U. S. forces fighting in Vietnam.

CUSTO... sales lad... Into Chri... the home... Funds ra... tion proje...

Sch... May...

A tenta... salary bu... the hands... and will... board nex...

Propos... Ericks... salaries... figure wh... closed a... a new ass... does not... for the... The tota... ministrat... $89,343,... ceived $1...

Teache... round of...

Painting Improvements
BILL LAWRIE
Exterior & Interior Painting
Paperhanging
50A Center St., Ballardvale
Call 475-0924

James W. Skillings, D.D.S.
announces the removal of his office for the practice of General Dentistry to 15 Central Street
Andover, Mass. Tel. 475-1230

Ralph Spector
Public Auditor and Accountant
announces the removal of his office to 15 Central Street
Andover, Mass. 01810
December 1, 1965 Tel. 475-2296

John H. Privitera
Public Accountant
Business Consultant
announces the opening of an Andover Office at 15 Central Street
Effective December 28
Tel. 475-6556

Edward ... announ... his And... excl...
15 ...
Andover,...

WILLIA... a... CALVI... will her... with hi...
15 ...
Andover,...

Alan ... announc... office fo...
15 ...
Effec...

Roland H. Sherman and Thomas ...
who have been practicing law in Lawrence ... of Lloyd and Sherman, wish to announce th... 20th, they will be located ...
15 Central Street, Andover, under the ...
SHERMAN and TAVENN...
Tel. 475-4595